The Pioneer

1963

Russell County Public Library
3 1066 1001 2285 6

Remembering

IT's Lebanon

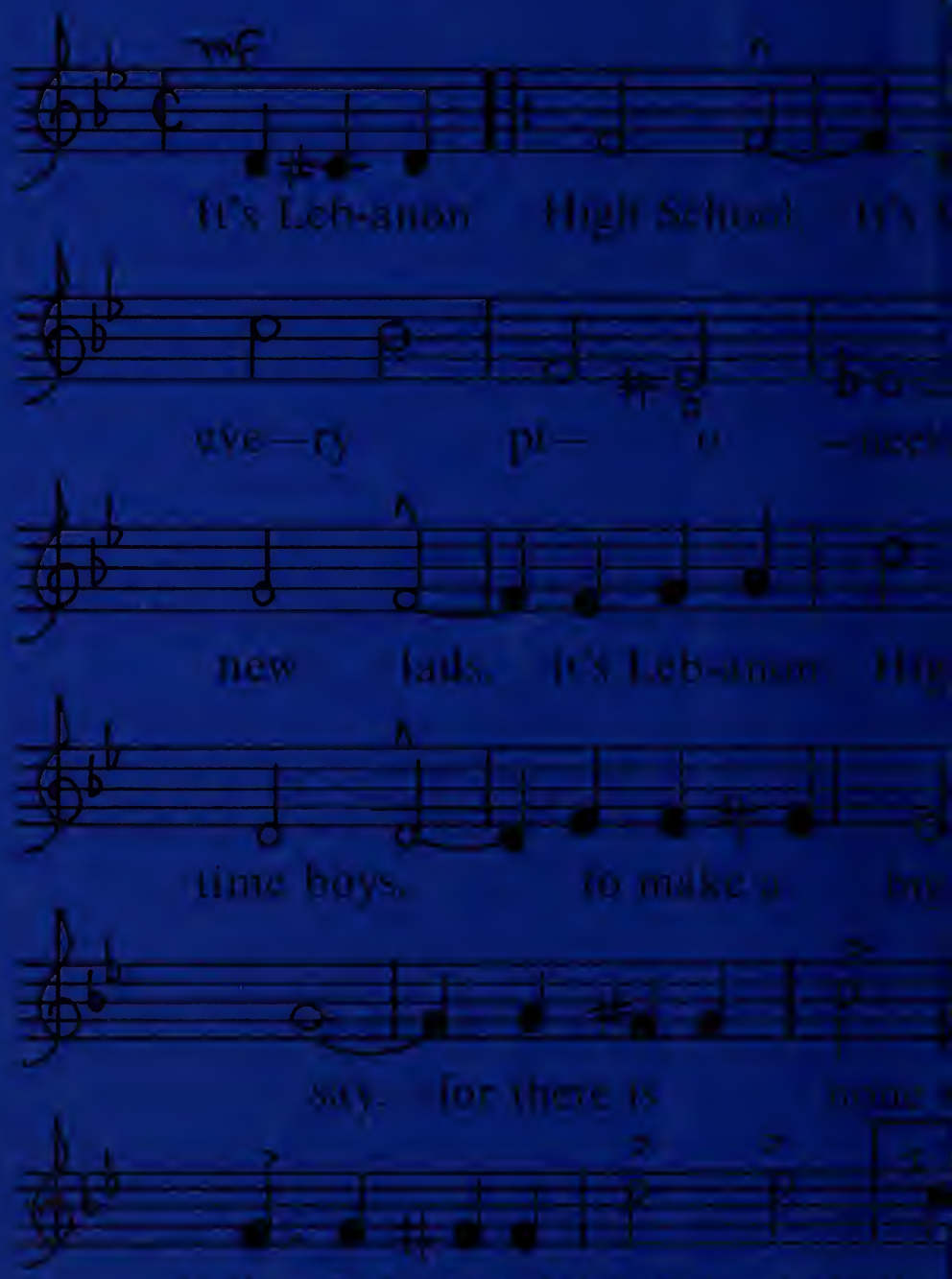

High School

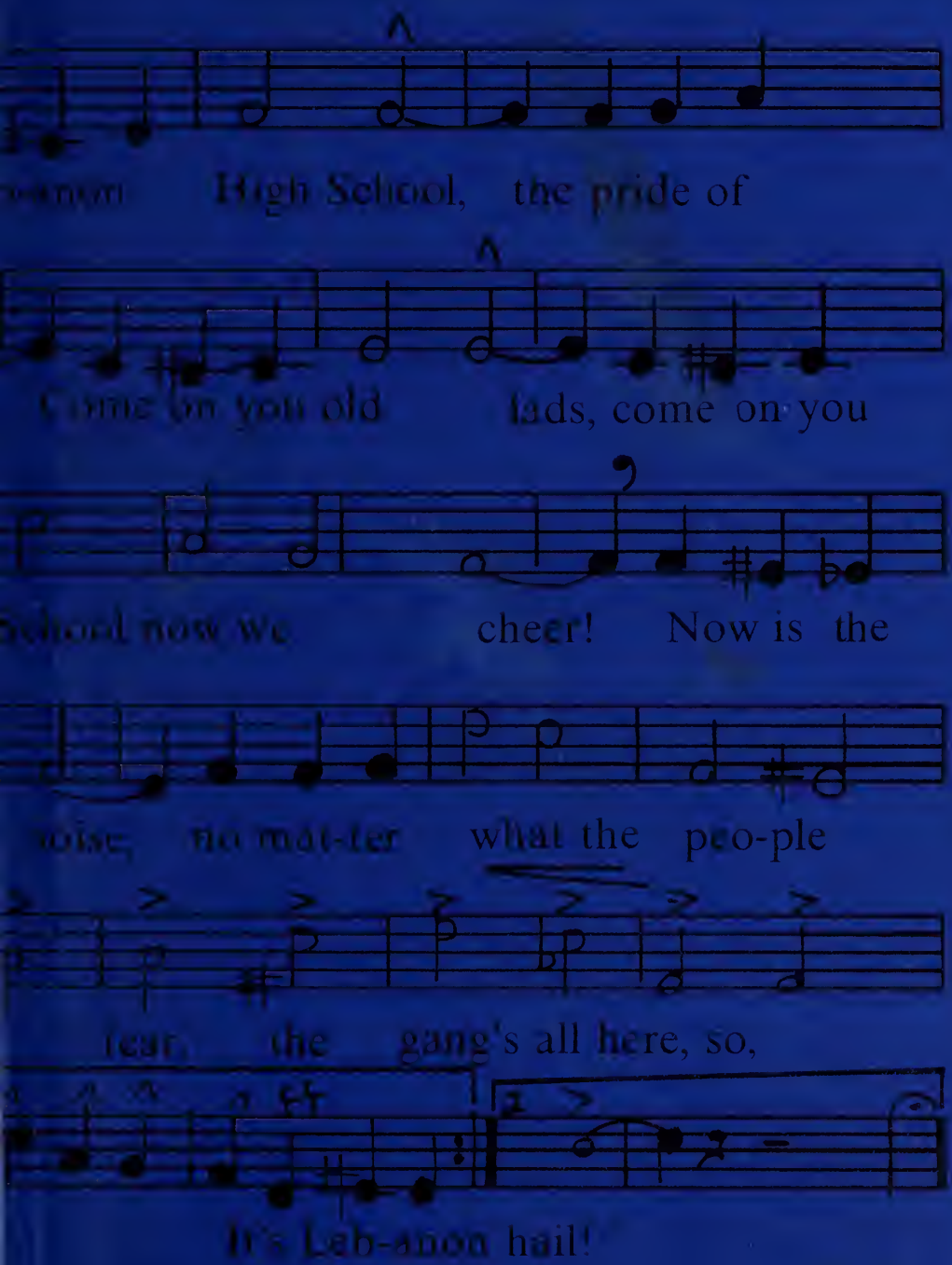
High School, the pride of
Come on you old lads, come on you
School now we cheer! Now is the
noise, no mat-ter what the peo-ple
fear, the gang's all here, so,
It's Leb-anon hail!

Digitized by the Internet Archive
in 2016

https://archive.org/details/pioneerthe1963leba

SSO
STOP

The 1963 PIONEER

Published by the

STUDENTS OF
LEBANON HIGH SCHOOL
Volume XIX

Remembering . . .

That first day at school . . .

Registration initiates the activities for the day.

When everyone was inside the building . . .

Remembering the stately columns of our Alma Mater standing serenely as a monument of the past, we shall always treasure it as a masterpiece of architecture to be revered and loved now and in future years.

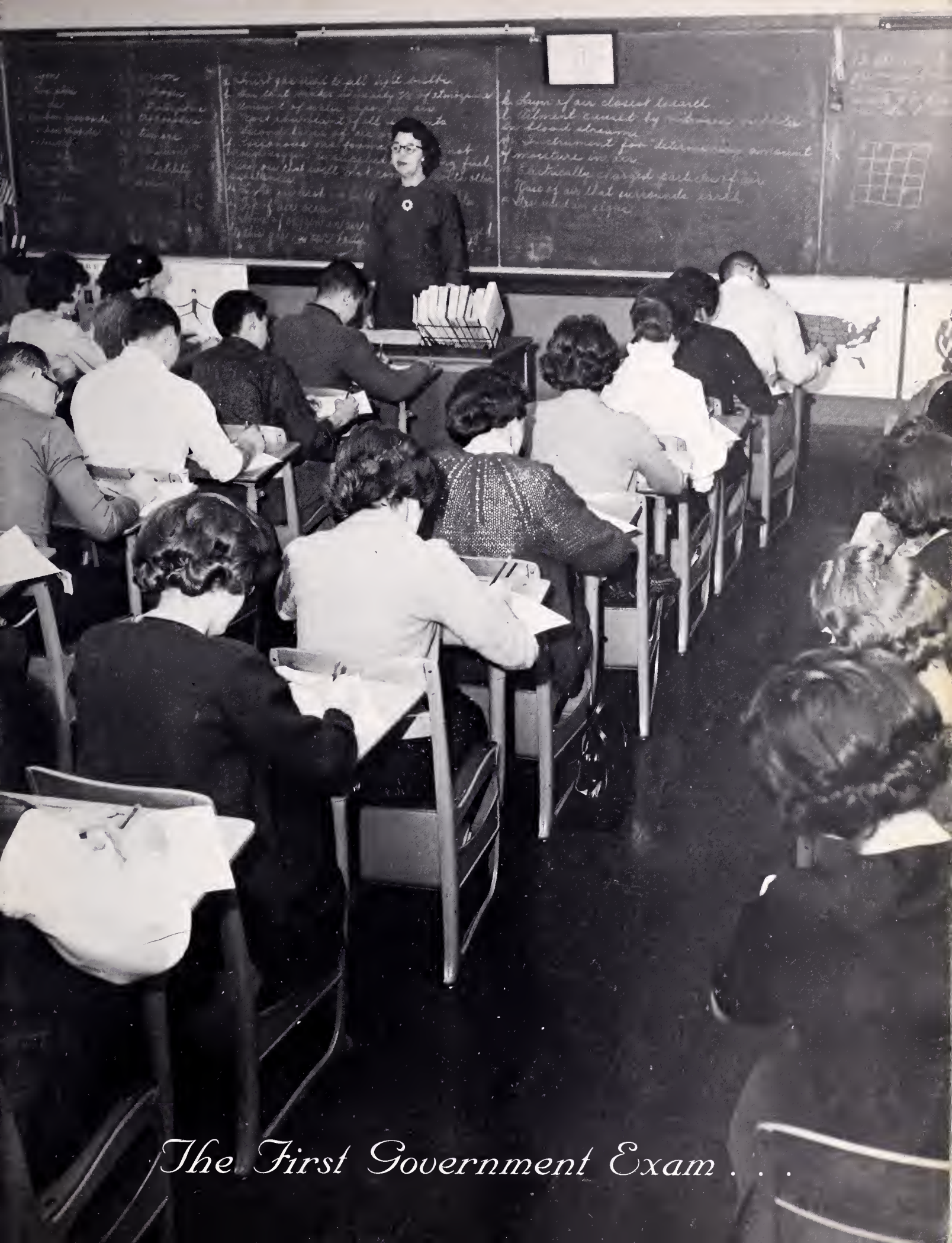

The First Government Exam . . .

The Many Academic Activities . . .

Mr. Jones directs the band in practice by warming up on "Trumpets Olé".

Mrs. Vicars patiently instructs her English class. Her attention is centered on George's theme.

The Plane Geometry class studies diligently under the guidance of Miss Campbell. Dennis Jones and Billy Ratliff are making practical application of the Pythagorean Theorem.

Students in World History Class focus their attention on Mrs. Buckles as she points to American possessions in the Pacific.

Pinky French and Andrew Hartsock dissect a frog to study the anatomical structure of an amphibian.

Contents

Administration 9

Classes 13

Activities 43

Athletics 59

Features 67

Graduation 79

Advertising 91

So Well Remembered

Rememberance . . .

Larry Martin scores another point for L.H.S.

Oh, you poor dear, did you have a hard day?

A typical scene from "Onions in the Stew".

The Prom seems to be enjoyed by all.

of the many events . . .

In Appreciation . . .

Remembering your untiring effort to guide us in our search for higher ideals and the better things of life----

Remembering your guidance and wise counsel while sponsoring the activities of our senior year----

Remembering your interest in our accomplishments toward the goal we are all seeking----

Remembering your faith and understanding which gave us an inspiration to delve deeper into the intricate recesses of true knowledge----

Remembering your devotion to the cause of education which gave us the desire to seek refinement of character, good citizenship, and a deeper understanding----

We, the Yearbook Staff of 1963, take great pride in displaying our loyalty to you, Mrs. James P. Gilmer and Mrs. Eugene Vicars, by dedicating this volume of The Pioneer to you.

Remembering ADMINISTRATION

Mr. G. B. Whited, our principal, will always be remembered for his radiant smile, his cheerful words, his intellectual guidance, and his profound educational leadership.

Mr. Omer Elkins, the assistant principal, is remembered for his able assistance in our problems pertaining to school activities.

Faculty

Mrs. Wagoner, the school bookkeeper, is dictating a letter to Sue Holmes, the school secretary.

Mrs. H. B. Adams, B.S., Madison College, Science and English

Mr. Tom Bryant, B.S., East Tennessee State College Coach, Physical Education, Boys' Varsity Club Sponsor Mathematics

Mr. O. T. Bays, B.S., M.A., Emory and Henry College, Peabody, Mathematics

Mrs. Emmett Buckles, B.A., Emory and Henry College, History, Jr. Tri-Hi-Y Sponsor

Mrs. C. C. Bundy, Jr., B.A., Lynchburg College, French and Biology Science and French Clubs Sponsor

Mr. Paul G. Helvey, B.A., Emory and Henry College, History and Geography, Hi-Y Sponsor

Mrs. Hugh Lynch, B.A., Emory and Henry College, Science and Biology

Mrs. W. G. Smith, M.A., University of North Carolina, English, Speech, and Journalism, Trail Blazer Sponsor

Mrs. Stanley Wagoner, B.S., Radford College, Typing, Bookkeeping, Shorthand, School Bookkeeper

Miss Blanche Campbell, B.S., Emory and Henry College, Mathematics and Guidance, S. C. A. Sponsor

Miss Nell Howard, B.S., M.Ed., Virginia Polytechnic Institute, Librarian, PIONEER Sponsor

Mrs. Fred Pruner, B.S., Lincoln Memorial University, Typing, General Business, and English

Miss Mildred Tate, B.S., Madison College, Home Economics, F. H. A. Club Sponsor

Miss Ruth B. Whitt, B.S., Radford College, Physical Education, Girls' Varsity Club Sponsor

Mrs. James P. Gilmer, B.A., King College, Government, Chemistry, and Science, Senior Sponsor and Tri-Hi-Y Sponsor

Mr. Bill Humphreys, B.A., Emory and Henry College, Coach, Mathematics

Mr. Robert Shifferly, B.M., Shenandoah Conservatory of Music, Music

Mrs. Frank Taylor, B.S., Radford College, English, F. T. A. Club Sponsor, Junior Sponsor

Mrs. Ben Whittington, B.S., Radford College History and English

Mrs. G. H. Givens, A.B., Lynchburg College, Latin and Mathematics, F. T. A. Sponsor

Mr. Ronald Jones, B.S., Concord College, Band and Choir

Mr. J. Taylor Skeen, B.S., Virginia Polytechnic Institute, Agriculture, F. F. A. Club Sponsor

Mrs. Eugene Vicars, B.S., Radford College, English, Senior Sponsor

Mrs. Shelburn Price Emory and Henry College, Seventh Grade, History and Reading

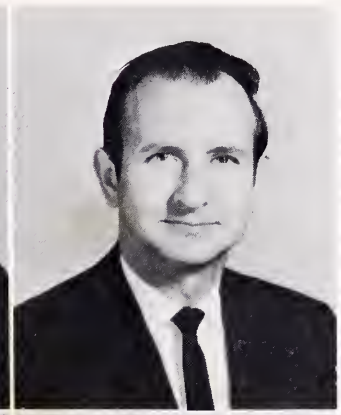

Mrs. Roy Smith,
Radford College,
Seventh Grade,
English, Reading, Spelling

Mrs. Guy Whited,
Virginia Intermont College,
Seventh Grade, Science,
Math

Mrs. H. M. Harless, B.S.,
Concord College,
Fifth Grade

Mrs. James Shugart, B.A.,
Maryville College,
Sixth Grade

Miss Elizabeth Fugate,
Radford College,
Fourth Grade

Miss Margaret Hargis,
University of Virginia,
Fourth Grade

Mrs. R. S. Dickenson,
East Tennessee State College,
Third Grade

Mrs. G. B. Whited,
East Tennessee State College,
Third Grade

Miss Mary Robinson,
William and Mary College,
Second Grade

Mrs. A. J. Conley, A.B.,
Marshall University
First Grade

Mrs. Ray G. McComas, B.A.,
Marshall University,
Sixth Grade

Mrs. Ira Quillen, B.S.,
University of Tennessee,
Sixth Grade

Miss Mabel Campbell,
Emory and Henry College,
Fifth Grade

Mrs. Joe Duff,
University of Virginia,
Fifth Grade

Mrs. Paul Robinson, B.Ed.,
Emory and Henry College,
Third Grade

Mrs. Margaret Dickenson,
Madison College,
Third Grade

Mrs. R. C. Fritts, A.B.,
Union College,
Second Grade

Mrs. Anna Lee Gillespie,
Randolph Macon College,
Second Grade

Mrs. Paul G. Helvey
William and Mary College,
First Grade

Mrs. Vance Warner,
Lynchburg College,
First Grade

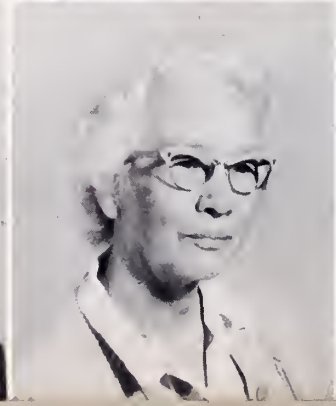

Remembering

CLASSES

CLASS OFFICERS
Bill Lawson, President; Janice Johnson, Vice-President; Margaret Duty, Secretary; Ann McReynolds, Treasurer.

HARVELENE BARTON
KEMPER BAUSELL

DELLA BEVINS
TOMMY BREWER

HERBERT BROWN
SUSAN BUNDY

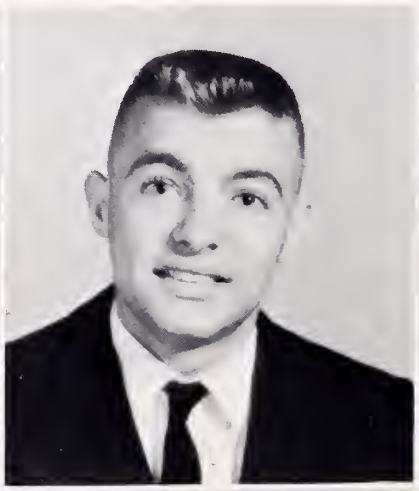

GAYE CAMPBELL
VIVIAN CASEY

LOUCREATA CHAFIN
WILLIAM CLARK

JAMES A. COMBS
LINDA COOKE

DEANNA COUCH
MARVIN COX

RICHARD COZZONINO
MARY CROSS

Senior Class of 1962-63

Eighty-seven Seniors composed the graduating class of 1962-63; there were forty-nine girls and thirty-eight boys.

College Day was the first Senior event held in the fall. After an explanation of college work and college life by various representatives, about thirty-eight percent of the class decided to enter college for further study.

When calling cards were ordered, Seniors began to feel the responsibility of completing a year's work successfully so that they could be spring graduates.

Christmas served as a time for our first party. Refreshments were served in the cafeteria and the Senior sponsors, Mrs. Vicars and Mrs. Gilmer, were presented lovely gifts.

"Rat Week" was held March 11th through the 15th. At this time Seniors were elevated to the position of having any reasonable demand fulfilled by Juniors. This occasion closed with a program and party in the auditorium on Friday.

The Senior play was given in May. Tryouts and practices were happy events.

Invitations were ordered and Seniors were measured for caps and gowns March 15th. Later, the Junior-Senior banquet and prom offered many happy memories for Seniors who participated in the joyful occasion.

The Baccalaureate sermon and graduation night closed the book for the year 1962-63.

Jim Rasnake, Sonnie Lee, Elizabeth Robinson, Ann McReynolds, and Jimmy Gray think of graduation as they focus their attention on commencement programs.

SHIRLEY CROSS
GAIL DAVIS

MARGARET DUTY
JUDY EASTERLY

CHARLES EDMONDS
JOHNNY ELLIOTT

VIRGINIA FULLER
NANCY GARRETT

JIMMY GIBSON
JOHNNY GILBERT

DON HARRIS
RONALD HARRISON

GILES GRAY
JIMMY GRAY

SANDRA HESS
NANCY HICKS

VIRGINIA GRAY
NOIL HALE

A. G. HONAKER
VIRGINIA HOOKER

KENNETH HARMON
RONNIE HARMON

FRANCES HOWARD
BETTY HUGHES

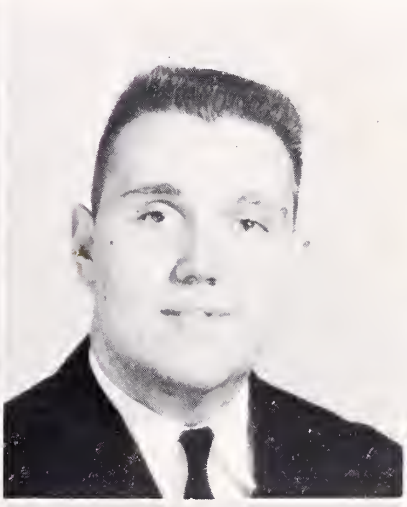

est, William Clark, Ginny Fuller, and George Whited come eagerly to face each day with new light.

CAROLYN HUGHES
BAILEY JACKSON

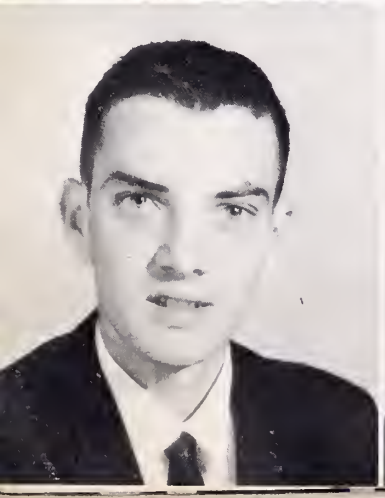

BRENDA JESSEE
PRESTON JESSEE

BETTY JOHNSON
EMMA JOHNSON

JANICE JOHNSON
MARY ANN JONES

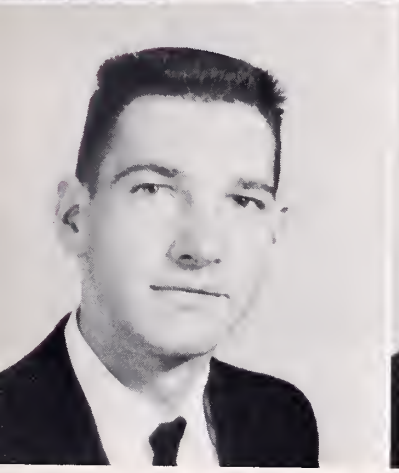

BOBBY KING
WILLIAM KING

LARRY MARTIN
JIMMY MAYS

SUZANNE KISER
BILL LAWSON

ANN McREYNOLDS
JAN McREYNOLDS

SONNIE LEE
SHIRLEY LESTER

MARY SUE MILLER
THELMA SUE MILLER

DEWEY LITTON
SHERMAN LITTON

BILLY MILTON
JOYCE MITCHELL

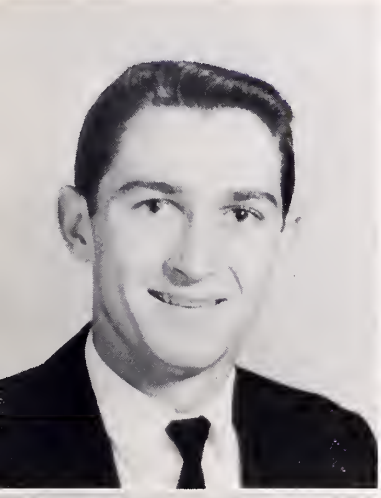

WHICH DO YOU PREFER, TOMATO OR VEGETABLE?

PHIL ODUM
DIANA OSBORNE

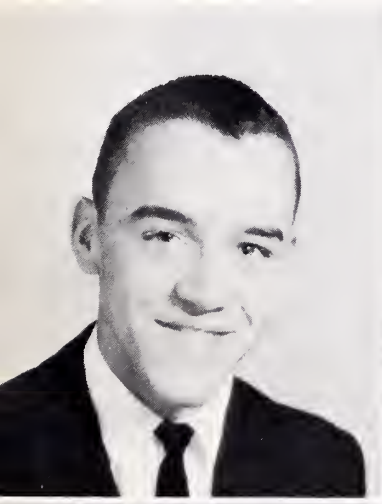

JENNIE PRUNER
JIMMY RASNAKE

CAROLYN RATCLIFF
OLE RENICK

SYLVIA RENICK
DORIS REYNOLDS

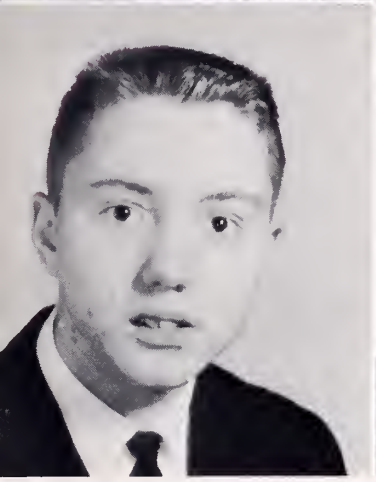
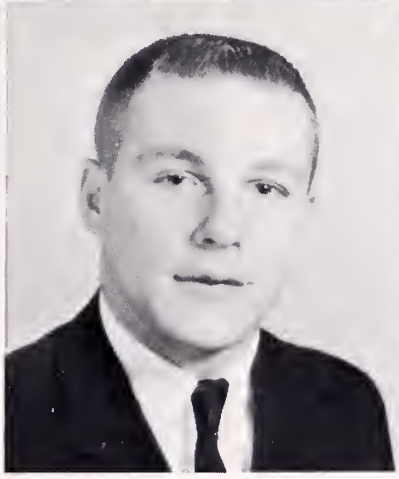

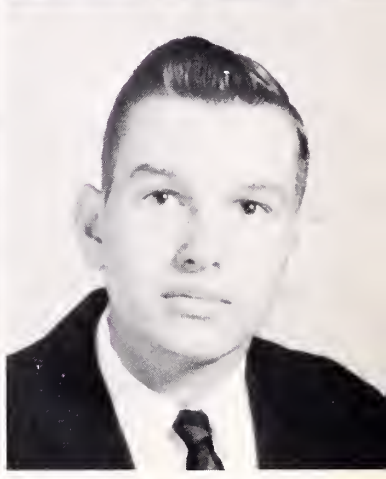

ELIZABETH ROBINSON
JOHN SINGLETON

POLLY VENCILLE
ROBERT VENCILLE

HARVEY SMITH
HARRY SMUTZER

GLORIA WALLACE
LAWRENCE WARNER

DARLENE STALLARD
ELIZABETH STATZER

RITA WARNER
PATRICIA WEST

KATHERINE STATZER
GLENN TAYLOR

GEORGE WHITED

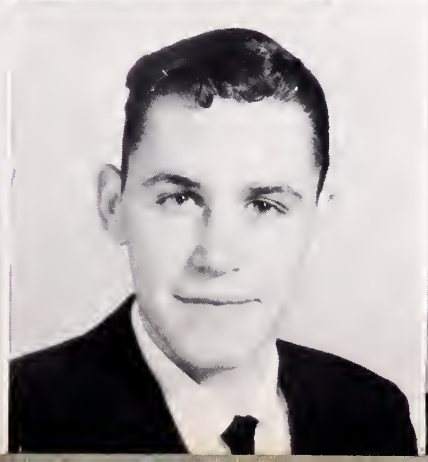

Senior

BARTON, HARVELENE - Chorus 3,4.
BAUSELL, KEMPER - SCA 1,2,3; French Club 1,2; Science Club 3,4, Officer-at-Large 4; Hi-Y Club 2,4; Trail Blazer Staff 3; Forensics 1,3, District Winner 3; Band 1,2,3,4, Drum Major 2,3; John Phillip Sousa Band Award 2; All-State Band 4; All-State Chorus 1,2,3,4; All-Virginia Chorus 4; Christmas Pageant 1,3; Forensic Play 2; Jr. Superlative, Best-All-Around; Sr. Superlative, Most Gentlemanly; All-County Band 4; Graduation Speaker.
BEVINS, ARBRADELLA - Tri-Hi-Y Club 2,3,4; Sergeant-at-arms 4; Choir 3,4; Homeroom Secretary 2; Homeroom President 4; SCA 4; F.H.A. 4; Christmas Pageant 4; Girls' State Delegate 3.
BREWER, TOMMY - Class Vice-President 1; Basketball 1; French Club 1,2; Mardi-Gras Court 1,2; Class President 2; SCA 2,3,4; Vice-President SCA 3; State SCA Convention Delegate 3; Boys' State Delegate 3; PIONEER Staff 2,3,4; National Honor Society 3,4; Science Club 3,4, President 4; Jr. Superlative, Sr. Superlative, Most Dependable; Graduation Usher 3; Winner Quill and Scroll Award 3; Hi-Y 4; MGA Delegate 4; Senior Play.
BROWN, HERBERT - Basketball 1; French Club 1,2; Choir 3,4, Reporter 4; Trail Blazer Staff 4; Hi-Y Club Chaplain 4.
BUNDY, SUSAN - Science Club 1,2,3,4, Secretary 2,3; Tri-Hi-Y Club 1,2,3,4, Treasurer 3, President 4; National Honor Society 2,3,4, Vice-President 3,4; YMCA Convention Delegate 4; Girls' State Delegate 3; MGA Delegate 4; National Science Foundation Participant 3; Mardi-Gras Court 1; Jr.-Sr. Superlative Most Likely to Succeed; Letter of Commendation NMSQT 3; School Reporter 4; Senior Play; Graduation Speaker; Valedictorian.
CAMPBELL, GAYE - Homeroom President 1; Homeroom Vice-President 2; French Club 1,2; Mardi-Gras Court 2; 4-H Club 1; Tri-Hi-Y Club 1,2,3, Treasurer 1; SCA 1; Christmas Pageant 1,4; Jr.-Sr. Superlative, Best Dressed; Trail Blazer Staff 4; Cheerleader 4; Monogram Club 4; Senior Queen; Senior Play.
CASEY, VIVEAN ANN - Junior Play.
CHAFIN, LUCREATA - Junior Tri-Hi-Y 1; 4-H Club 2; Science Club 1; F.H.A. 3,4; Secretary F.H.A. 3.
CLARK, WILLIAM - Future Farmers of America; Varsity Club 2,3,4; S.C.A. 3; Football 1,2,3,4; Track 1,2; Vice-President of Chorus; Homeroom Vice President 4; F.F.A. Delegate - Blacksburg 2,3; Band 3,4; Homeroom President 2.
COMBS, JAMES - Trail Blazer Staff 2,3,4; French Club 2, 3; Hi-Y 4; Senior Play.
COOK, LINDA - Tri-Hi-Y Club 1,2,3, Historian 3, Chaplain 4; PIONEER Staff 2,3, Assistant Editor 3, Co-Editor 4; FTA 3; SIPA Delegate 3,4; Christmas Play 3.
COUCH, De ANNA - Transfer Student 4; Choir 4; All-State Chorus 4; PIONEER Staff 4.
COZZOLINO, RICHARD - FFA 2,3,4; State FFA Convention 3,4, President 4; Track 2; Choir 3; Trail Blazer 4; PIONEER Staff 4.
COX, MARVIN - FFA Club 1,2,3,4; SCA Council 4; Senior Play 4.
CROSS, MARY - Miss Freshman; Homeroom Treasurer 1; Homeroom Vice-President 2; Homeroom Secretary 4; FHA Club 4, Vice President 4; Trail Blazer Staff 4.
CROSS, SHIRLEY - 4-H Club 1; Tri-Hi-Y Club 1,2; French Club 1,2; Band 1,2; National Honor Society 2,3,4; FTA Club, President 4, Delegate 4; Science Club 4; SCA 4; Senior Play; National Science Foundation Program Participant.
DAVIS, BRENDA GAIL - French Club 1,2; Tri-Hi-Y Club 1,2,3; National Honor Society 2,3,4; FTA 4; Chorus 4; Homeroom Vice-President 4; Senior Play.
DUTY, MARGARET - Basketball 1; French Club 1,2; Science Club 2,3; Homeroom President 3, Treasurer 2; National Honor Society 3,4; Senior Class Secretary; Jr.-Sr. Superlative Most Dependable; Salutatorian.
EASTERLY, JUDY - 4-H Club 1; French Club 1,2; Tri-Hi-Y Club 2,3,4, Historian 4; Valentine Queen 3; Chorus 3,4; FHA Club 4.
EDMONDS, CHARLES - 4-H Club 1; Basketball 1,2; French Club 1,2, Mardi Gras Court 1, King 2; Band 1,2,3; SIPA Delegate 2,4; Homeroom President 3; Junior Class Treasurer; Valentine Carnival King 3; Basketball Scorekeeper 3,4; Band Officer 3; Jr.-Sr. Superlative, Friendliest; SCA Club 3; Christmas Play 2,3,4.
ELLIOTT, JOHN - Football 1,2; French Club 1,2.
FULLER, GINNY - Junior Tri-Hi-Y 1; Vice-President of Junior Tri-Hi-Y 1; Class President 1; Mardi Gras Attendant 1; French Club 1,2; Senior Tri-Hi-Y 2,3,4; Treasurer of Senior Tri-Hi-Y 2; Vice-President of Senior Tri-Hi-Y 4; Science Club 3; S.C.A. Council 1,2,4; F.T.A. Club 3,4; PIONEER Staff 3,4, Assistant Editor 3, Co-Editor 4; Homecoming Attendant 3; Delegate to F.T.A. Convention 3; Delegate to S.I.P.A. Convention 3; Basketball Team 1, Varsity Club 2,3,4; Secretary of Varsity Club 3; 4-H Club 1,2,3,4; First Prize Science Award 2; Christmas Play 4; Senior Play 4; Junior Superlative, Most Versatile 3; Senior Superlative, Most Versatile 4.
GIBSON, JIMMY LEE - Band 1; Vice-President of Homeroom 2; Secretary of 4-H 1; Member of F.F.A. 1,2,3; Basketball 1,2; Football 2; High School Choir 3,4; Manager of Choir 3,4; Speech Class Play 4.
GRAY, GILES JR. - Future Farmers of America 1,2,3,4.
GRAY, JAMES - Transfer Student 2; First place in Biological Division of Science Fair 2; Hi-Y 2,3,4, President 4; Science Club 3,4; Commencement and Graduation usher 3; Banquet Speech 3; Choir 3,4; Model General Assembly 4; PIONEER Staff 4; Christmas Play 3; Senior Play; S.C.A. 4.
GRAY, VIRGINIA - Choir 3,4; All-State-Choir 4.
GARRETT, NANCY - National Honor Society 2,3,4; French Club 1,2; Homeroom Treasurer 1.
HALE, NOIL - Band 1,2,3,4; Choir 3; French Club 1,2; Trail Blazer Staff 4; Science Fair 2; Band Captain 3; All-District-Band 4; Hi-Y 4; All-County-Band 4, Reporter Hi-Y 4; John Phillip Sousa Band Award 4.
HARMON, KENNETH - F.F.A. 1,2,3,4.
HARMON, RONNIE - Varsity Club 3,4; Football 1,2,3,4; Track 1,2.
HARRIS, DON - President of Homeroom 2; Vice-President of Homeroom 3; F.F.A. 1,2,3,4; Varsity Club 1,2,3,4; Reporter of Varsity Club 3; President of Varsity Club 4; S.C.A. 2,3,4; Baseball 1,2,3; Basketball 1,2,3; Football 2, 3; Most Valuable Player Baseball 3; Senior Play.
HARRISON, RONALD - Future Farmers of America 1,2,3,4; 4-H Club 1,2,3,4; 4-H Club President 3.
HESS, SANDRA - Junior play; Trail Blazer Reporter 4; Russell County Fair Winner 9,10.
HICKS, NANCY - Secretary of Homeroom 1; Basketball 1; Basketball cheerleader 3,4; Captain 4; Varsity Club 3,4; Senior Play 4.
A.G. HONAKER - Future Farmers of America 2,3,4,5; Chairman of the Decorating committee for the Valentine carnival and Junior and Senior Prom.
HOOKER, VIRGINIA - 4-H club 1; French club 1,2; L.H.S. Choir 3,4; F.H.A. club 1,2; PIONEER Staff 4.
HOWARD, FRANCES - Basketball cheerleader 1,2; Band 1, 2; 4-H club 1,2,3,4; Junior Tri-Hi-Y 1, Senior Tri-Hi-Y 2,3,4; F.T.A. 2,3,4, Convention 3; Varsity club 2,3,4, Secretary 3; PIONEER Staff 2,3,4, Business Manager 4;

Directory

French club 1,2; S.C.A. 4, Executive Committee; National Honor Society 4, Senior Play.
HUGHES, CAROLYN - Choir manager 3; Choir 3,4; Senior play usher 4.
HUGHES, BETTY - French club 1,2; Homeroom Treasurer 1; Homeroom Secretary 3; Homeroom Reporter 3; Homeroom Secretary 2.
JACKSON, BAILEY TATE - Future Farmer of America 1,2, 3,4; F.F.A. Convention 1,2,4; Member of PIONEER Staff 3, 4; Treasurer of F.F.A. 4.
JESSEE, BRENDA - Choir 3,4; Choir Reporter 3.
JESSEE, PRESTON - Choir 3,4; Home Economics Club 1; Trail Blazer 4; Choral Festival at Honaker 3; 4-H club 2, 3; Junior Tri-Hi-Y 1,2.
JOHNSON, BETTY - PIONEER Staff 4; 4-H 1; F.H.A. 4.
JOHNSON, EMMA - Future Homemakers of America Club, Secretary 4; Typist for Trail Blazer 4.
JOHNSON, JANICE - Sophomore class Secretary 2; Tri-Hi-Y club 1,2,3,4; F.T.A. 4; Typist - PIONEER Staff 4; French club 1,2; Homeroom Treasurer 1; Homeroom Secretary 3; Senior class reporter 4; Senior class Vice-President 4; Girls Basketball 1; Homecoming Maid of Honor 4; Basketball Cheerleader 4, Co-captain; Senior Play.
JONES, MARY ANN - Tri-Hi-Y Club 1,2,3,4, Secretary 3; 4-H Club 1,2,3; Homeroom President 1; French Club 1,2, Treasurer 2; Mardi Gras Court 1, Maid of Honor 2; Miss Sophomore; Jr. Superlative, Best All Around; Class Vice-President 3; Honor Society 3; MGA Delegate 3,4; PIONEER Staff 4; FTA 4; Choir 4; Graduation Speaker.
KING, JOE - FFA 1,2,3,4.
KING, WILLIAM - FFA 1,2,3,4.
KISER, SUZANNE - National Honor Society 2; Trail Blazer Staff 4; FTA 4; Choir 4; Graduation Speaker; PIONEER Staff 4.
LAWSON, BILL - Football Captain 4; Football 2,3,4; Basketball 1,2,3,4; Baseball 1,2,3; Track 2; Varsity Club 3,4; Band 1,2, Second Lieutenant 1; French Club 1,2, Mardi Gras Court 1,2; Class President 3,4; Homeroom President 2; S.C.A. 2,3,4; PIONEER Staff 1,2,3,4; Science Club 2,3, 4; Treasurer 3; National Honor Society 2,3,4; Boys' State 3; Christmas Pageant 3,4; Superlative - Most Popular 3,4; Senior Play; Seal Speech 4.
LEE, SAUNDRA - Transfer Student 1; Class Treasurer 1; F.H.A. 2; F.H.A. Reporter 2; Homecoming Attendant 2; Chorus 3,4; Chorus Secretary 4; Football Cheerleader 3,4; Co-Captain 4; Girls Varsity Club 4; President 4; S.C.A. 4; Homecoming Queen 4; Trail Blazer Staff 4; Superlative - Friendliest 4.
LESTER SHIRLEY - French Club 1,2; Homeroom President 1; Vice President French Club 2; S.C.A. 1; Junior Play; Homeroom Secretary 3; Graduation Speaker.
LITTON, DEWEY - F.F.A. 1,2,3,4; Baseball 1.
LITTON, SHERMAN - F.F.A. 1,2,3,4.
MARTIN, LARRY - Track 2; Basketball 2,4; F.F.A. 1,2,3,4.
MAYS, JAMES - Band 1,2,3; Speech Play 2.
McREYNOLDS, JAN - Basketball Cheerleader 1; Jr. Tri-Hi-Y (Chaplain) 1; Band 1,2; Christmas Play 1; French Club 1,2; Mardi Gras Attendant 1; Mardi Gras Queen 2; Homeroom President 2; S.C.A. 2; Varsity Club 2,3,4; Varsity Club Vice President 3,4; PIONEER Staff 3,4; Trail Blazer Staff 4; Football Cheerleader 4.
McREYNOLDS, ANN - Jr. Tri-Hi-Y 1; French Club 1,2; Mardi Gras Attendant 1,2; Homeroom Secretary 1; Treasurer 2,4; Homeroom President 4; S.C.A. 4; F.T.A. 4; PIONEER Staff 3,4, Trail Blazer Staff 4.
MILLER, THELMA SUE - Homeroom reporter 1; National Honor Society 4.
MILLER, MARY SUE - Tri-Hi-Y Club 1,2,3; Band 1,2; FHA 2; FTA 3,4; Junior Play; PIONEER Staff 4; Senior Play.
MILTON, WILLIAM - Basketball 1; FFA 1,2,3,4.
MITCHELL, JOYCE - French Club 1; 4-H Club 1,2; Choir 3,4; Trail Blazer Staff 4.
ODUM, PHIL - Transfer; SCA 2; Homeroom Treasurer 3; Jr.-Sr. Superlative, Best Dressed.
OSBORNE, DIANA - 4-H Club 1,2; Choir 3,4; PIONEER Staff 4.
PRICE, LOUISE - Homeroom Vice President 1; Homeroom President 2; SCA 2; Tri-Hi-Y 2; Band 1,2; French Club 1; Homeroom Vice President 3; Choir 1; FHA 1, Treasurer 1.
PRUNER, JENNIE LOU - Tri-Hi-Y Club 1,2,3,4, Treasurer 4; Band 1,2, Captain 2; Sousa Band Award 2; All-State Band 1,2; Homecoming Attendant 1; SCA 1,2; French Club 1,2, Secretary 2; Mardi Gras Attendant 1; District Forensic Play 2; Basketball Cheerleading Captain 4; Varsity Club 2,3,4, Reporter 3, Treasurer 4; 4-H Club 1,2,3; Science Club 4; FTA Club 3; PIONEER Staff 4; Jr.-Sr. Superlative, Most Popular; Girls' State 3; State Dogwood Queen 4; Graduation Speaker.
RASNICK, JAMES - French Club 1,3; Science Club 2; Choir 2; Baseball 2,3,4; Basketball 2,4; Varsity 4.
RATCLIFF, CAROLYN - Basketball Cheerleader 3; Choir 3,4; Varsity Club 4, Reporter.
RENICK, OLE - Track 1,2; Football 1,2,3,4; Varsity Club 3,4; Science Club 1,2,3,4; Hi-Y Club 1,2,3,4, Secretary 3, Vice President 4; National Honor Society 2,3,4; Boys State 3; SCA Workshop 3; PIONEER Staff 2,3,4; French Club 1,2; Jr.-Sr. Superlative, Most Likely to Succeed; Senior Play.

RENICK, SYLVIA - Tri-Hi-Y Club 1,2,3,4, YMCA Delegate 3, Secretary 4; Band 1,2,3, Treasurer 3; SCA 4, Secretary 4, State Convention; National Honor Society 2, 3,4, Secretary 3, Treasurer 4; Cheerleading 4; French Club 1,2; Mardi Gras Attendant 2; PIONEER Staff 3,4; DAR Award 4; Betty Crocker Homemaker Award 4; FTA 2,3,4, State Convention Delegate 3; Senior Play.
REYNOLDS, DORIS - French Club 1,2; FHA Club 4.

ROBINSON, ELIZABETH - Homeroom Vice-President 1; 4-H Club 1; Tri-Hi-Y Club 3; Honor Society 3; Choir 3,4, President 4; SCA 4.
SINGLETON, JOHN - French Club 1,2; Science Club 2,3,4; Jr.-Sr. Superlative, Most Intellectual; School and District Science Fair Winner.

SMUTZER, HARRY - Transfer Student 4; Basketball 4; Football 4; Varsity Club 4; Trail Blazer 4; Sr. Superlative, Most Versatile.
STALLARD, DARLENE - Transfer Student 3; Choir 3,4.

STATZER, ELIZABETH - FHA Club 3,4, President 4; SCA 4.
STATZER, KATHERYN - FHA 1,2,3,4, President 3; SCA 3.
TAYLOR, GLENN - FFA 1,2,3,4, President 4; Senior Play.

VENCILL, ROBERT - FFA 1,2,3,4; State Delegate 1; Senior Play.
VENCILL, ELIZABETH - Class Queen 1; Class Secretary 2; Basketball Cheerleader 3; Choir 3,4; Varsity Club 4; Homeroom Secretary 2; National Honor Society 3; Senior Play.

WALLACE, GLORIA - French Club 1,2; Tri-Hi-Y Club 3,4; Christmas Pageant 3; FTA 3,4, Secretary-Treasurer 4; State Convention 4, PIONEER Staff 4.

WARNER, RITA - Choir 3,4; 4-H Club 2; Trail Blazer Staff 4.
WEST, PAT - Tri-Hi-Y Club 1,2,3,4; Band 1,2; French Club 1,2; FTA 4; PIONEER Staff 3,4; Senior Play.

WHITED, GEORGE - French Club 2,3; PIONEER Staff 3,4; SIPA Convention 3; Hi-Y Club 4; Graduation Usher 3; Senior Play.

MOST VERSATILE
Ginny Fuller and Harry Smutzer

MOST POPULAR
Jennie Pruner and Bill Lawson

Senior

FRIENDLIEST
Sonnie Lee and Charles Edmonds

BEST DRESSED
Gaye Campbell and Phil Odum

MOST DEPENDABLE
Margaret Duty and Tommy Brewer

MOST INTELLECTUAL
Sylvia Renick and John Singleton

Superlatives

MOST LADYLIKE AND GENTLEMANLIKE
Pat West and Kemper Bausell

MOST LIKELY TO SUCCEED
Susan Bundy and Ole Renick

CLASS OFFICERS
Dell Perkins, President; Kemper Gilmer, Vice-President; Roger Taylor, Secretary-Treasurer.

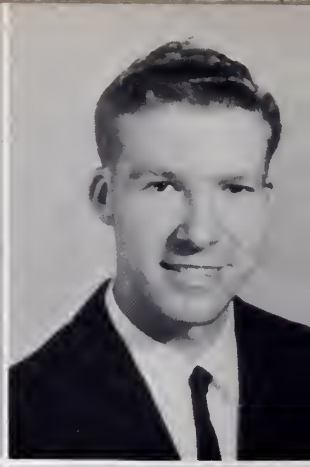

Brenda Amos
Peggy Artrip

Lewis Barton
Joyce Belcher

Carole Brooks
Amelia Burns

Maryon Candler
Janice Chafin

Nancy Chapman
Harold Cook

Starr Counts
Ernestine Easterly

Dennis Epperson
Gary Farmer

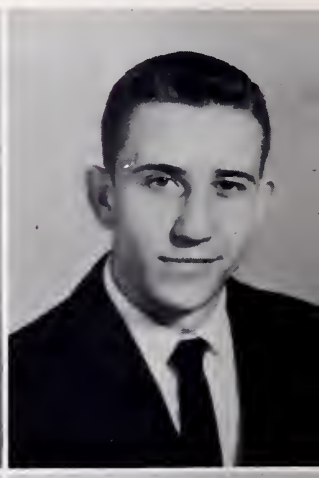

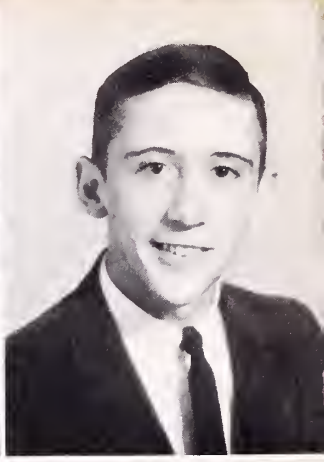

Martha Fields
Adrienne Forsythe

Tommy Fuller
Janice Gilbert

Norma Gilbert
Kemper Gilmer

Elizabeth Gravatt
Preston Griffith

Tommy Griffith
Frank Hanson

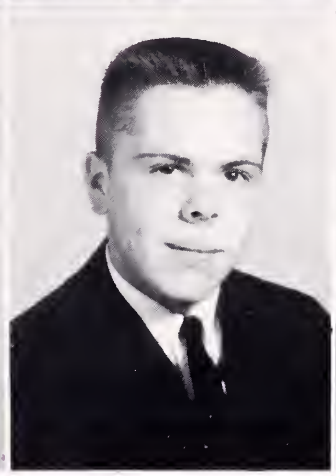

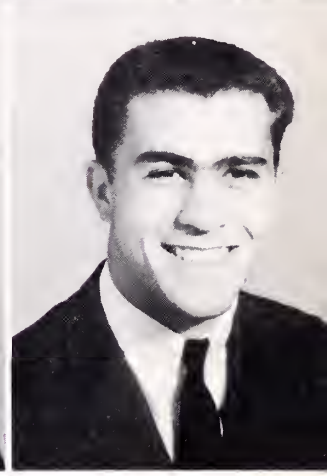

John Hargis
Betty Harrison

Jimmy Hawkins
Judy Hawks

Junior Class

The Junior Class of '63 began the year by electing class officers.

A variety show was given in the fall with all of the Juniors participating. Throughout the year two movies, "The White Cliffs of Dover" and "High Noon", were shown by the Junior Class.

At the end of "Rat Week", another variety show was given, this event being in honor of the Seniors.

To climax their activities, the Juniors gave the Prom with all of its splendor and regalia.

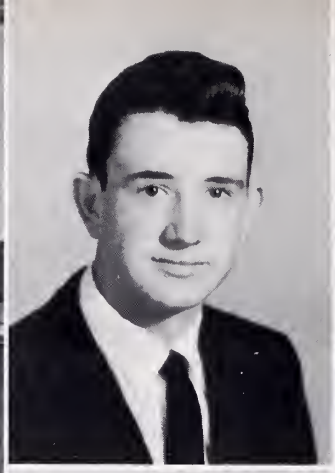

Dell Perkins, Tom Fuller, Starr Counts, and Charles Hurt think of their future as they consider colleges in which they are most interested.

Charles Holmes
Donald Hope

Carolyn Howard
Charles Hurt

Clara Jessee
Linda Jessee

Dennis Jones
Pat Keene

Lewis Keeny
Jack Lasley

Fred Luze
James Marshall

Patsy Moore
Saundra Mullins

Bernie Myers
Ronnie Parks

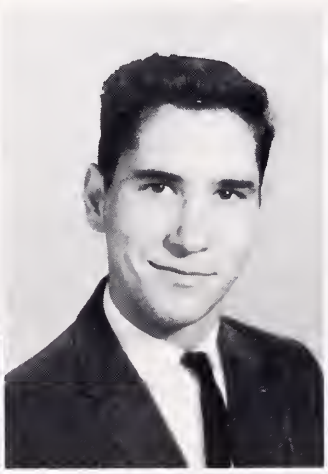

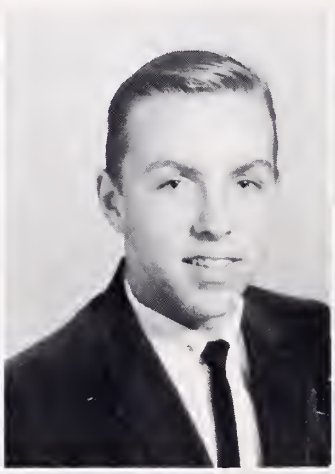

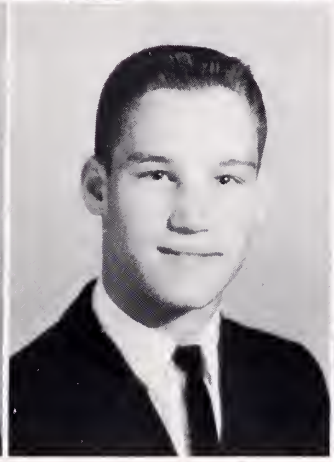

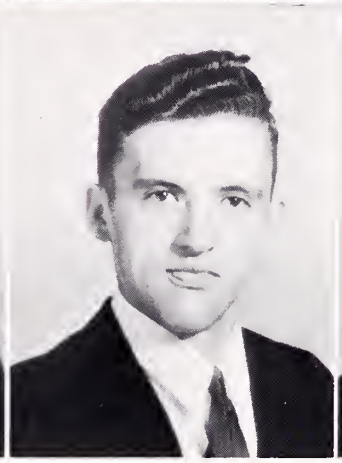

Dell Perkins
Louise Phelps

Louise Price
Mike Puckett

Billy Ratliff
Chad Robinson

Doris Salyer
Grover Salyer

Dorothy Settle
Diane Smith

Eddie Stapleton
Roger Taylor

Wayne Taylor
Remley Thomas

Frances Tigner
L. F. Valley

Sandra Vencill
Ann Ward

Sammy Williams
Jack Yates

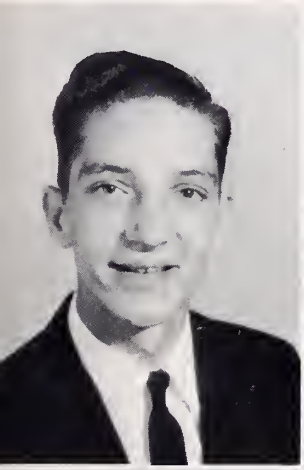
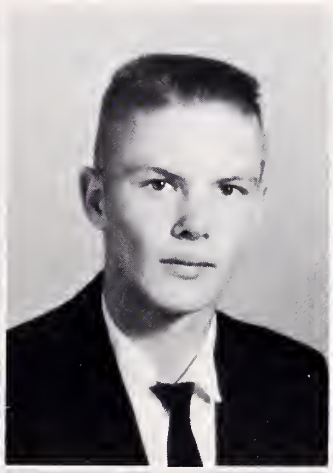

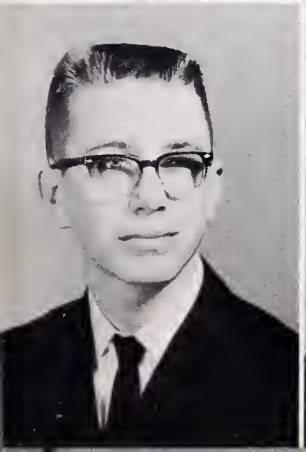

MOST VERSATILE
Carolyn Howard and Charles Hurt

MOST POPULAR
Judy Hawks and L. F. Valley

FRIENDLIEST
Sondra Mullins and Jack Lasley

BEST DRESSED
Starr Counts and Frank Hanson

Superlatives

MOST DEPENDABLE
Betty Harrison and Mike Puckett

MOST INTELLECTUAL
Adrienne Forsythe and Harold Cook

MOST LADYLIKE and GENTLEMANLIKE
Liz Gravatt and Bill Ratcliff

MOST LIKELY TO SUCCEED
Dell Perkins and Ronnie Parks

CLASS OFFICERS

James Gilmer, Pres.;
Connie Jones, V-Pres.;
Chip Rasnake, Sec.;
Bob Brown, Treas.

Sophomore Class

At the beginning of the 1962-63 school year, the Sophomore Class began its many activities which included their annual class party. Reigning over the party were the King, Freddie Williams, and the Queen, Sandy Skeen. Highlighting the evening was a demonstration of the twist by the Sophomore sponsors, Mrs. Wagoner, Miss Campbell, Mrs. Bundy, and Mrs. Givens.

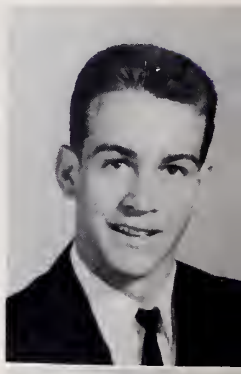

Kemper Alexander
Danny Altizer

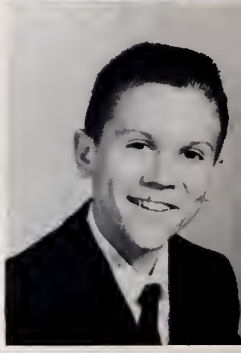

Barry Amos
Sue Balenberger
Betty Barton
Eva Blevins
Ann Boyd

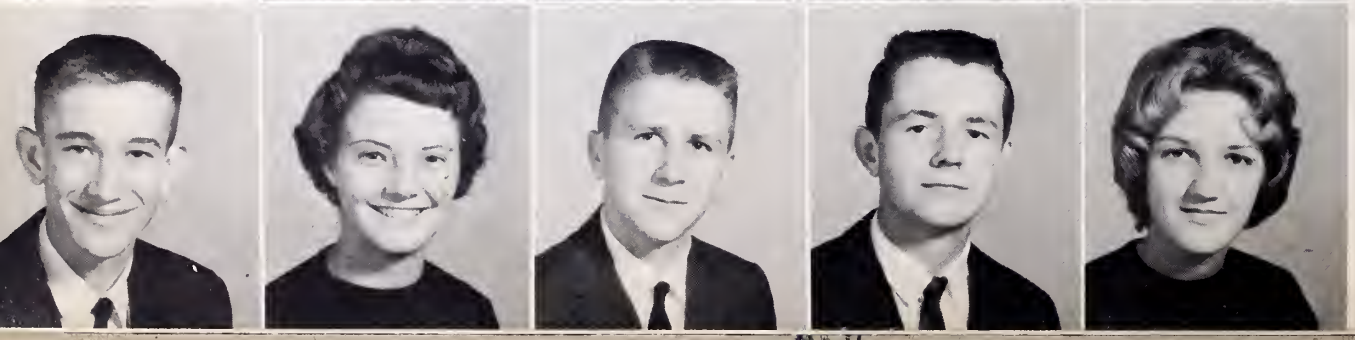

Roger Breeding
Sharon Breeding
Ted Brooks
Bobby Brown
Phyllis Buckles

Ann Burns
Robert Campbell
Carroll Clark
Patty Cooke
Patricia Counts

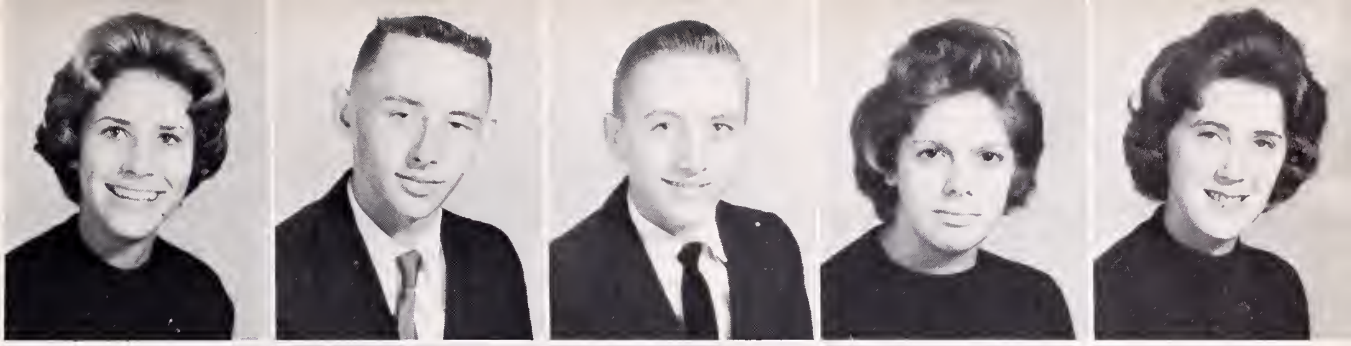

Judy Cross
Paulette Cross
Portia Cunbow
Doug Davidson
Charles Davis

Linda Edmonds
Anna Farmer
Tommy Farrell
Bobby Ferguson
Brenda Ferguson

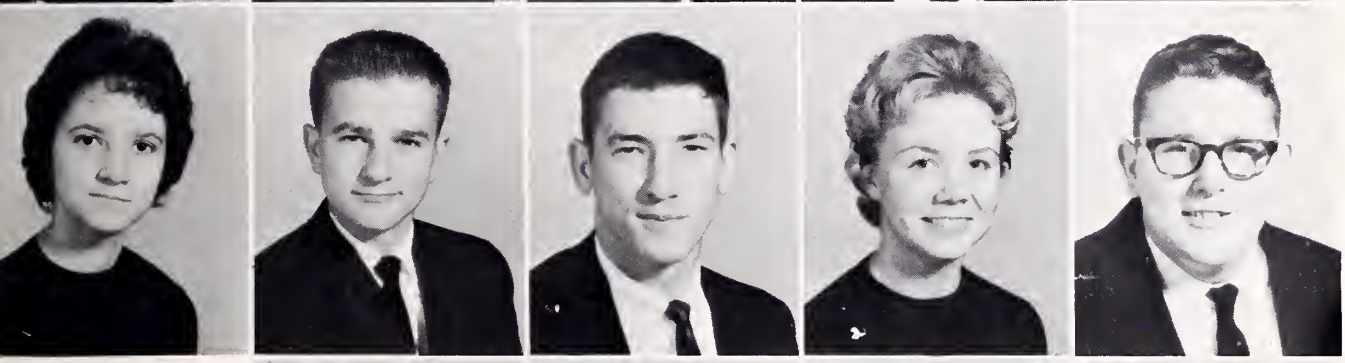

Patricia Fields
Darrell Fletcher
Bob Fox
Carrie French
Roger Garrett

James Gilmer
Marcella Gilmer
Jeanette Grifith
Herman Hale
Kelley Hale

Linda Hall
Carolyn Hanson
Shelby Hess
Tommy Hicks
Betty Honaker

Eric Houck
Margaret Howard
Beatrice Hubbard
Marlyn Jackson
Richard Jessee

Roy Jessee
Toby Jessee
Nancy Jessee
Connie Jones
Linda Jones

Linda Jones
Jerry Killion
Anna King
Jack Kiser
Jane Kiser

Mike Lowdermilk
Catherine Mays
Jan McFaddin
Larry Morrison
Diana Musick

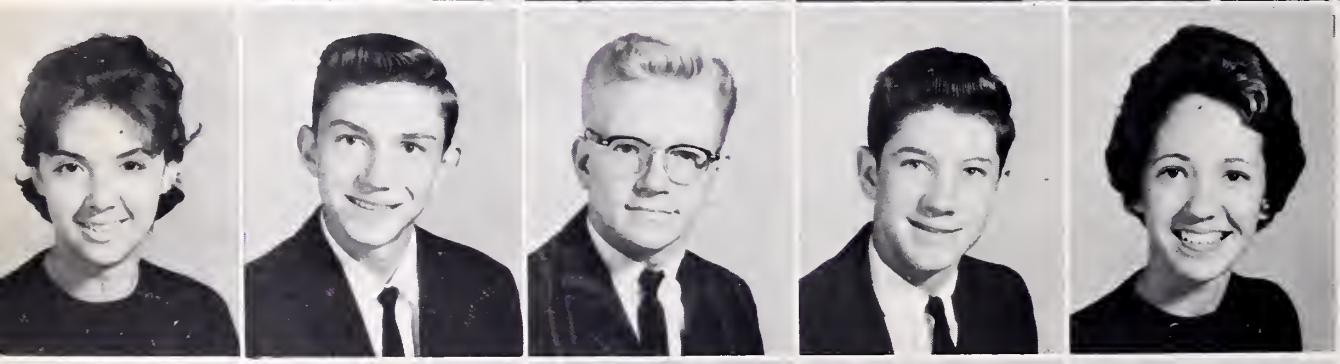

Judy Musick
Carl Mutter
Billy Napier
Wayne Nash
Mona Noblett

Sharon Odum
Ann Parks
Norma Patrick
Pat Patrick
Johnny Perry

Linda Perry
Virginia Phelps
Carolyn Puckett
Etta Puckett
Phillip Puckett

Chippy Rasnake
Loretta Rasnake
Kyle Ray
Connie Robertson
Phyllis Rose

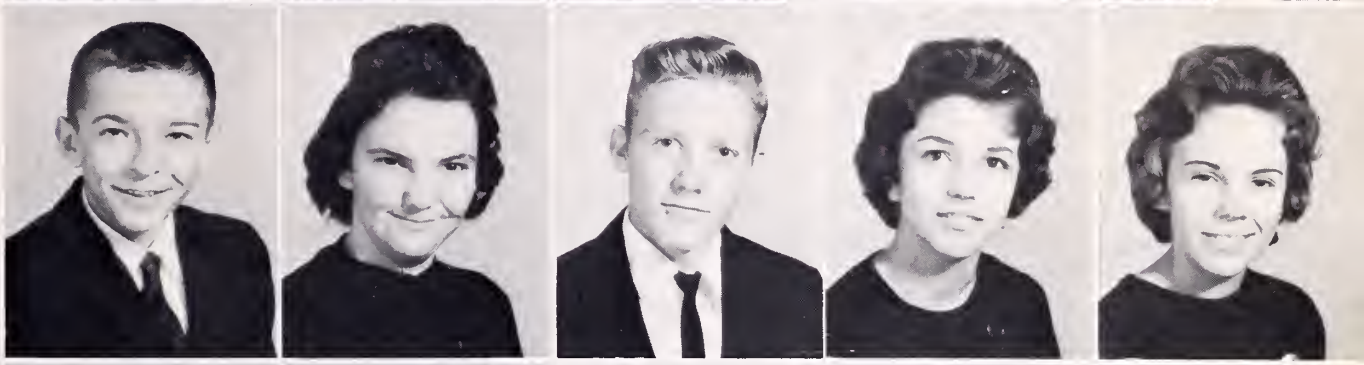

Claudine Shugart
Sandra Skeen
Linda Sneed
Danny Stallard
Danny Stanley

Linda Stanley
Peggy Statzer
Joyce Stiltner
J. C. Stiltner
Shirley Stinson

Diana Sutherland
Robert Sword
Jerry Taylor
Linda Vencille
Phil Vencille

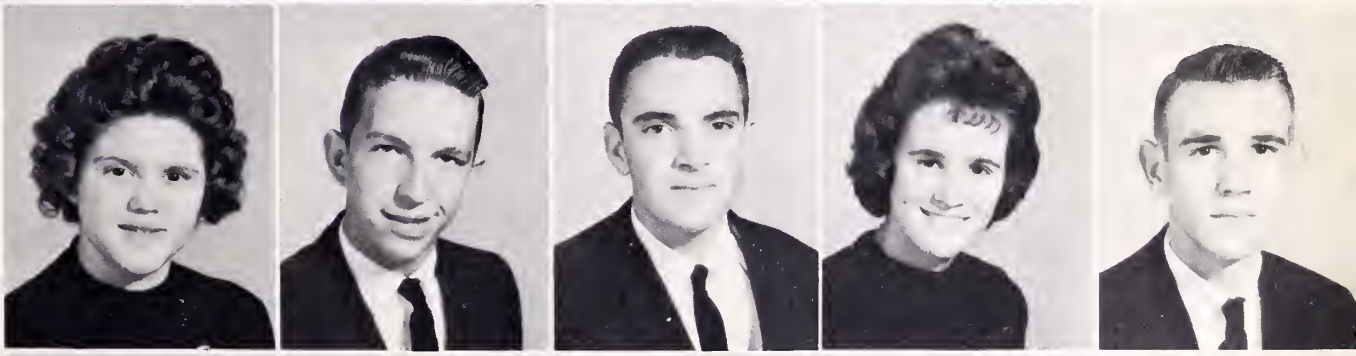

Barbara Warner
Linda Watkins
Barbara Wiliams
Freddy Williams
Burl Yates

Freshman Class

With eager anticipation the Freshman Class entered its first year as high school students. They participated in many extracurricular activities, as well as the various phases of learning.

Highlighting this year's activities was the annual class party held in the school cafeteria in November. The theme was centered around Thanksgiving.

This year, as in past years, the class was sponsored by Mrs. Buckles, Mrs. Pruner, and Miss Howard.

CLASS OFFICERS

Butch Noe, President; Estella Monk, Vice-President; Carolyn Keene, Secretary.

Brenda Acuff
Jackie Anderson

Susan Archer
Hester Barton

James Barton
Woodrow Bevins

Phillip Blizard
Nancy Boothe

Sandra Bowles
Vivian Breeding

Opal Brown
Sharon Brown

Patsy Browning
Tommy Bunton
Dana Buskirk
Sherry Campbell
Brenda Chris

Judith Clevenger
Jimmy Cooke
Benny Cox
Brenda Cox
Darla Counts

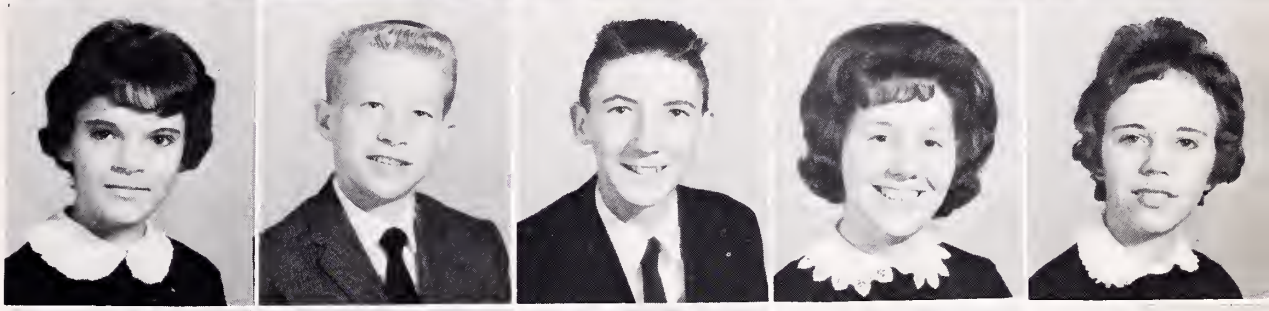

Ronald Cozzolina
Jean Dale
Carolyn Davis
Margaret Dean
Judy Dye

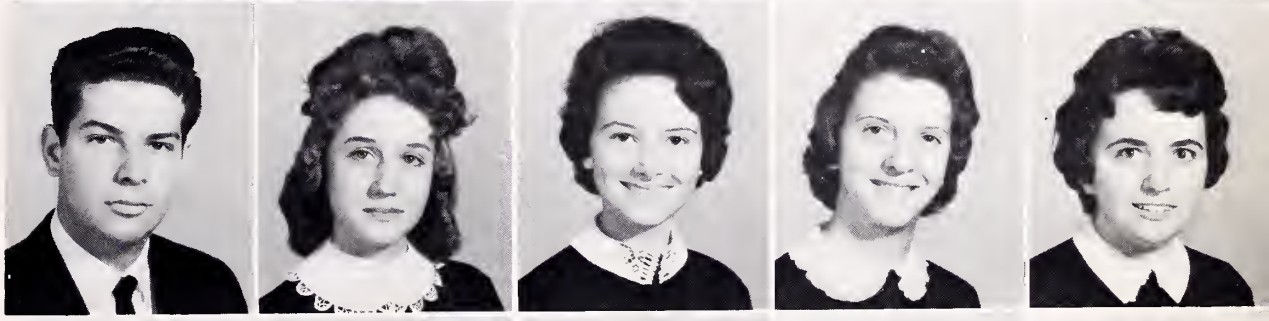

Lynn Dye
Sandra Easterly
Tommy Farmer
Bobby Ferrell
Dale Fields

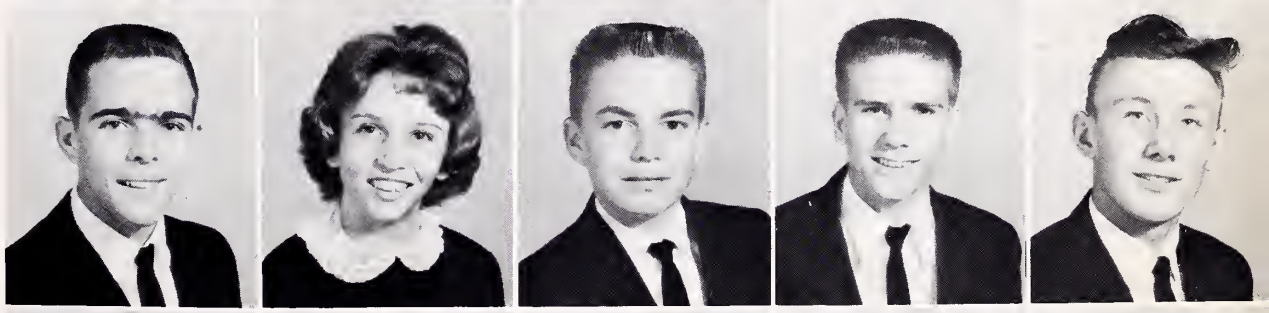

Nancy Fife
Catherine Foos
Fred Garrett
Sue Garrett
Ava Gillespie

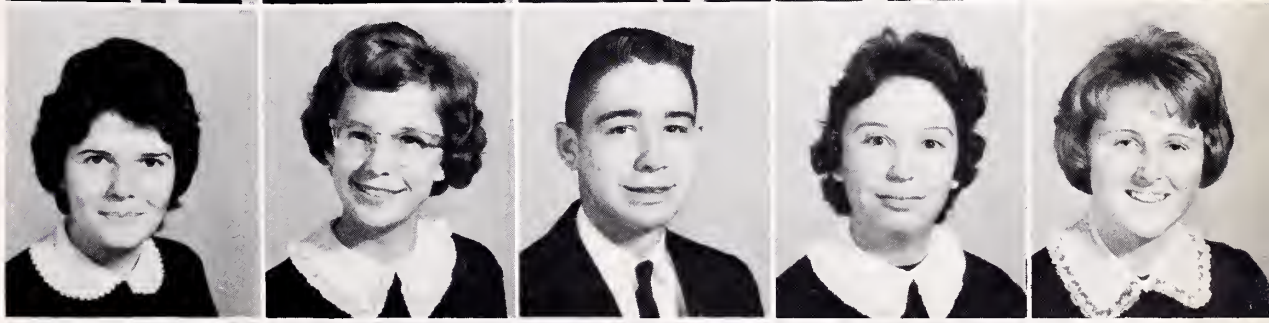

Mary Gobble
Betty Gross
Charles Hargis
Janice Haywood
Henry Helton

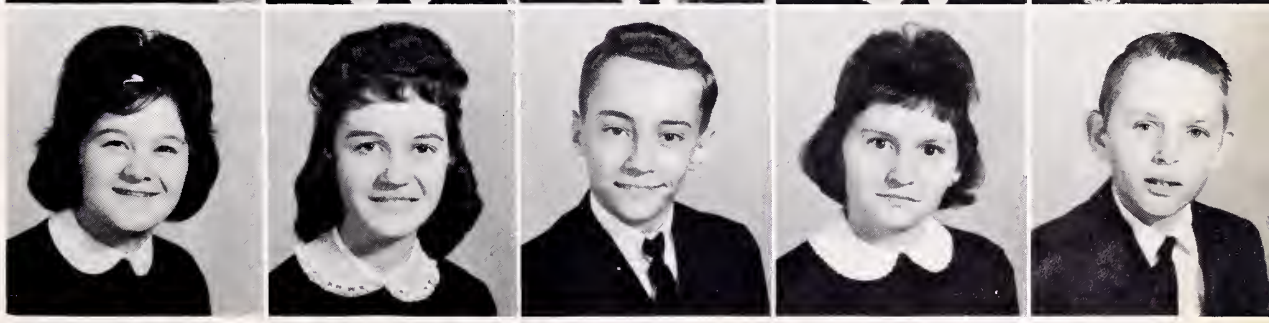

Loveda Helton
Gim Helvey
Catherine Hess
Johnny Hicks
Karen Holliday

Sammy Holmes
Mary Honaker
Peggy Hooker
Loruga Howard
Linda Jackson

Linda Jessee
Sandra Jessee
Judy Johnson
Carolyn Keene
Rebecca Kilgore

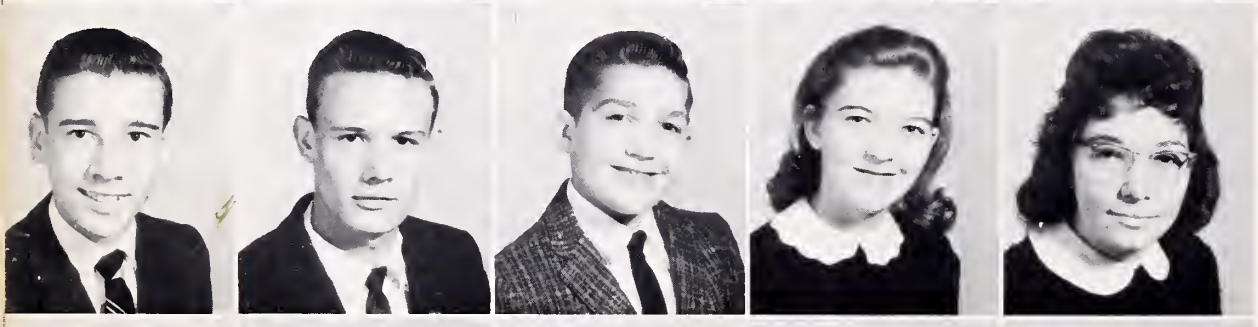

Gary King
Bill Lark
Charles Lowdermilk
Patricia Lyons
Mary Sue Marshall

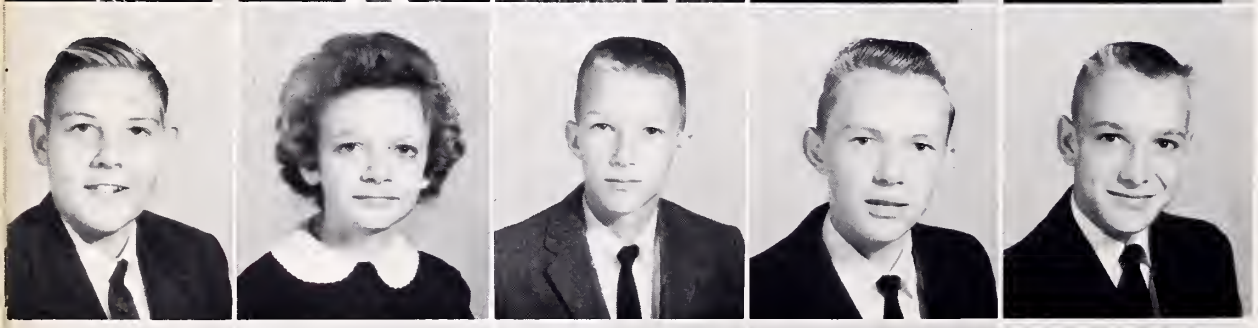

Terry Marshall
Gladys Massey
Franklin McDonald
Garry McGlothin
Stafford Mitchell

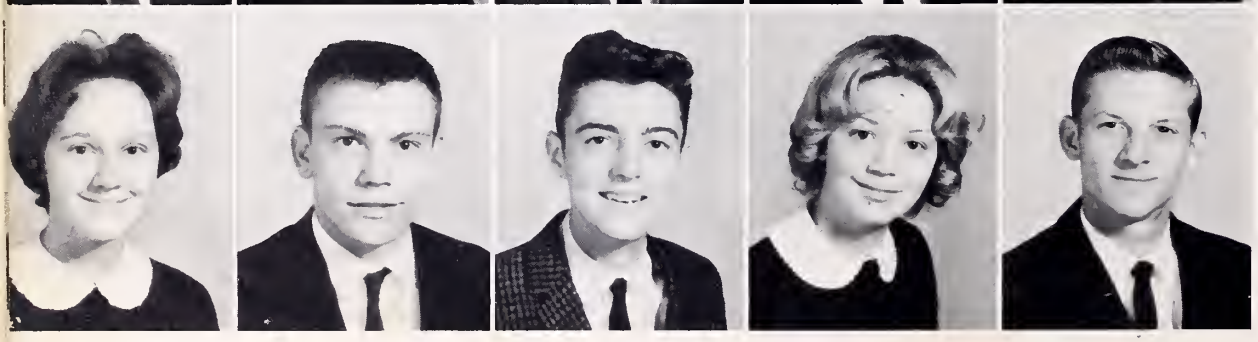

Estella Monk
D. W. Moore
Butch Noe
Brenda Osborne
Don Osborne

Geneva Puckett
Harless Puckett
Nyoka Puckett
Dianne Rasnake
Bobby Ratcliff

Eula Richardson
Sherry Robertson
Stanley Robins
Barbara Robinson
Deena Runyon

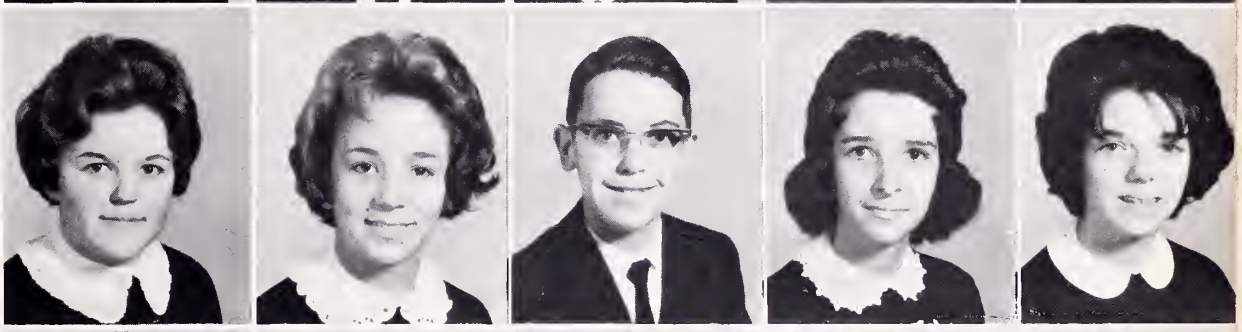

Phillip Senter
Patsy Settle
Loretta Shepard
George Slate
Donald Smith

Helen Smith
Larry Snead
Sandra Stoots
Carolyn Sutherland
Betty Sutton

Sandra Taulbert
Don Taylor
Clara Vencille
Phyllis White
Brenda Whited

Randall Wooten
Alven Yates
Molly Yates
Tommy Yates
John Yokum

CLASS OFFICERS

David White, President;
Robert Smith, Vice-Pres.;
Regina Smith, Sec.-Treas.;
Larry Goins, Reporter.

Eighth Grade

The eighth graders began the year with a new awareness--that of finally growing up. They began participating in clubs and other activities such as planning their own class party.

They have only begun; but the five years ahead will be rewarding enough when they finally walk down the aisle as the Senior Class of '67.

Mike Alderson
Giles Alexander
Danny Ball
Irene Ball
Louis Ballenberger
Pat Barton
David Beam
Carol Breeding
Dinah Breeding
James Breeding
Dorthy Buckles
Tommy Bundy
Don Burke
Sue Burke
Jimmy Carpenter
Sammy Clark
Wanda Clemons
Billy Clifton
Judy Collins
Judy Compton
Buell Cook
Eula Cook
Henry Cox

Mary Ann Cox
Rusty Cox
Nelda Davis
Gerald Duncan
Ethel Dye
Gail Easterly
James Farmer
Brenda Fields
Giles Fields
Helen Fields
Greg Finney
Brenda Fogleman
Mike Frye
Gwen Gilmer
Larry Goins
Arnold Griffith
Brenda Griffith
Linda Griffith
Sammy Griffith
Linda Grimes
Vince Hagy
Ricky Hale
Sandra Hale
Wanda Hale
Glenda Hall
Carolyn Hamilton
Jean Harless
Betty Harrison
Pat Harrison
Sarah Hendricks
Lora Hicks
Nancy Holmes
David Hope
Larry Howard
Linda Howard
Doris Jackson
Earnest Jackson
Vivian Jackson
Eddie Jennings
Barbara Jessee
Melanie Jessee
Sandra Jessee
Danny Johnson
Robert Johnson
Sandy Johnston
Joyce Jones
Nancy Jones
Sharon Jones
Barbara Kilgore
Pat Killion
Stephen King
Eugene Kiser
Joe Kiser
Tommy Kiser
Judy Lasley
Brenda Lester
Thelma Marshall
Juanita Meade
Teresa McAvoy
Dolly McCracken
Lynda McGlothin
Freeman Monk
Nancy Monk
Peggy Monk

Trigg Moore
Nancy Morrison
Bob Munsey
Dick Murphy
Joyce Murray
Joann Nash
Lewis Nash
Joanne Osborne
Virginia Oliver
Betty Patrick
Judy Patrick
Lenard Patrick
Ronnie Pugh
Phylis Rasnake
James Ray
Emma Richardson
J. W. Reynolds
Wilma Reynolds
Larry Robinson
Deborah Salyers
Elaine Salyers
Ella Salyers
Nell Salyers
Betty Selfe
Tom Senter
Dick Settle
Louela Shepard
Jim Skeens
David Smith
Regina Smith
Robby Smith
Marvin Statzer
Roger Statzer
Sheila Statzer
Alma Stiltner
Fred Sutherland
Jim Sutherland
Liz Sword
Edsel Talbert
Joan Talbert
Don Taylor
Opal Terry
Patty Terry
George Thomas
John Thomas
Harry Tignor
Lakie Tignor
Karen Tiller
Martha Tritt
Kathy Tuggle
Judy Vencille
Sam Vencille
Richard Wallace
Ronald Warner
Sue Warner
John Watkins
Nyla Weddle
Nancy West
Ada White
David White
Judy White
Linda White
Mike Wright
Marie Yates

Remembering

ACTIVITIES

Student Co-operative Association

The Student Co-operative Association is the link which connects all the activities of the school. Every student is a member of the SCA but the SCA council consists of class, club, and homeroom presidents, the editors of the school publications, and the three elected officers.

The organization sent a delegate to the SCA Summer Workshop, and also sent delegates to the State Convention and to District Workshop. The SCA sponsored a White Christmas which provided packages for underprivileged families and also, during Christmas, the organization sponsored a bulletin board contest. The SCA placed fire exit posters in each homeroom. The SCA sponsored a program on dropouts with Mr. Jim Humphreys as guest speaker followed by a skit.

Ole Renick . . . . . President
Sylvia Renick . . . . . Vice President
Adrienne Forsythe . . . . . Secretary

L. to R.: 1ST ROW: Dell Perkins, Ann Boyd, Carolyn Keene, Della Bevins, Tommy Bunton, Adrienne Forsythe. 2ND ROW: Mike Wright, Don Harris, Linda Cooke, Ann McReynolds, Betty Harrison. 3RD ROW: Ole Renick, James Gilmer, Jimmy Gray, Richard Hale, Ann Parks, Sonnie Lee. 4TH ROW: Tom Fuller, Roger Taylor, Bernie Myers, Shirley Cross, Susan Bundy, Frances Howard. 5TH ROW: Miss Campbell - Sponsor, Ginny Fuller, Tom Brewer. 6TH ROW: Herman Hale, Philip Puckett, Larry Morrison, Ronnie Parks.

National Honor Society

Stimulation of high scholarship is the ambition of the Honor Society. We may say that the love for learning highlights the trail for these students who must maintain a "B" average.

One of their many outstanding activities was a quiz show held in April in which they challenged the Science Club. At commencement exercises members of the Society wore satin pennants to distinguish them as honor students.

L. to R., 1ST ROW: Mr. Elkins, sponsor, Tom Fuller, Susan Bundy, Sandy Skeen, Sylvia Renick, Ronnie Parks, Sandra Vencille, Dell Perkins, Gail Davis, Clara Jessee, Thelma Miller, Nancy Garrett, Margaret Duty, Judy Hawks, Shirley Cross. 2ND ROW: Bee Hubbard, Peggy Artrip, Sharon Odum, Jane Kiser, Connie Jones, Diane Musick, Margaret Howard, Ann Burns, Linda Watkins, Ole Renick, Ginny Fuller, Frances Howard, Tom Brewer, Jack Davis, Bill Ratliff, Ann Parks, Dorothy Settle, Betty Harrison.

Science Club

L. to R., 1ST ROW: Tommy Brewer, Ronnie Parks, Jane Kiser, Linda Watkins, Kemper Bausell. 2ND ROW: Mrs. Bundy, Sponsor, Sandy Skeens, Jack Davis, Shirley Cross, Ann Parks, Susan Bundy, Jennie Pruner, Pinkie French, Connie Jones, Brenda Ferguson. 3RD ROW: John Singleton, Bob Brown, James Gray, Herman Hale, James Gilmer, Ole Renick, Bill Ratcliff, Roger Taylor.

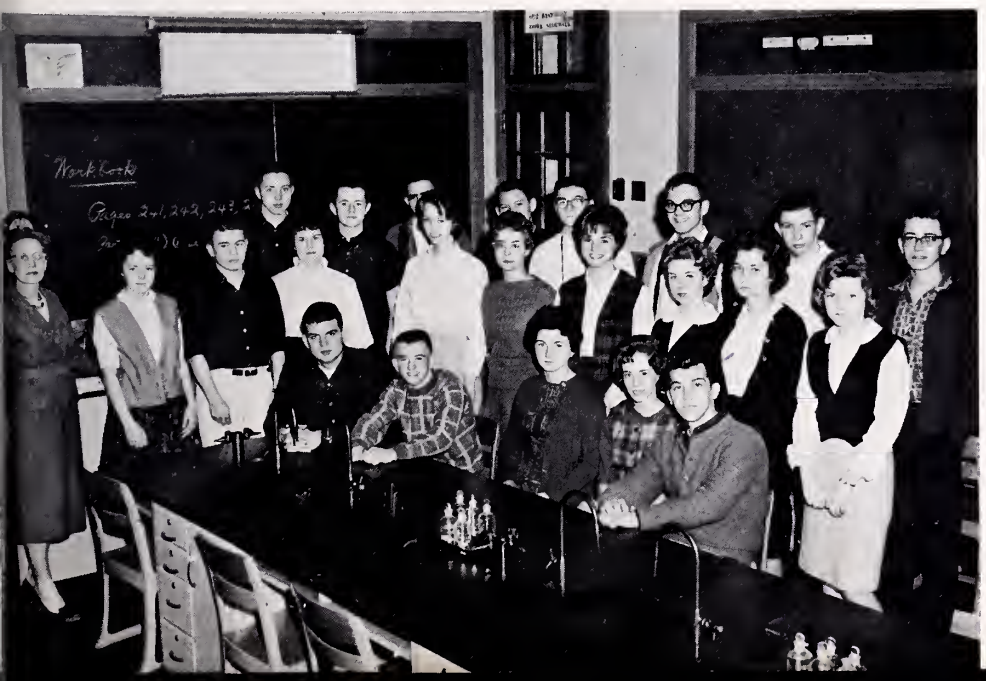

On April 27, the Science Club took a trip to the Oak Ridge Institute of Nuclear Studies at Oak Ridge, Tenn. Tours included the American Museum of Atomic Energy and four areas of the Oak Ridge National Laboratory: the uranium-graphite and swimming-pool reactors, the radioisotope packaging area, and the main research building.

The Science Club accepted a challenge from the Honor Society and competed against them in an assembly program quiz show.

The final activity of the year consisted of the annual Science Club picnic in May.

Senior Tri-Hi-Y

The Senior Tri-Hi-Y sponsored a Thanksgiving program, held a church service during Y.M.C.A. Week, gave devotionals at P.T.A. meetings, assisted the teachers in selling tickets at basketball games, worked for contributions for the Virginia Society of Crippled Children, sponsored a Youth Revival in two local churches, and held an Induction Service. The Tri-Hi-Y also attended District Y Conference, sent three delegates to Model General Assembly in Richmond, and sent two delegates to Blue Ridge Assembly. This club was considered to be one of the most active clubs in the school, and was an Ace Club.

President, Susan Bundy
V-President, Ginny Fuller
Secretary, Sylvia Renick
Treasurer, Jennie Pruner
Sgt. at Arms, Della Bevins
Chaplain, Linda Cooke
Historian, Judy Easterly

L. to R., 1ST ROW: Carolyn Howard, Sandy Skeen, Clara Jessee, Margaret Howard, Dell Perkins, Saundra Mullins, Claudine Shugart. 2ND ROW: Carol Brooks, Ginny Fuller, Jennie Pruner, Pat West, Linda Cooke, Jane Kiser, Sylvia Renick, Mrs. Gilmer, Sponsor. 3RD ROW: Judy Easterly, Della Bevins, Joyce Stiltner, Sharon Breeding, Susan Bundy, Linda Watkins, Frances Howard, Janice Johnson. 4TH ROW: Starr Counts, Jeanette Griffith, Connie Jones, Gloria Wallace, Nancy Johnson, Sharon Odum, Mary Ann Jones.

Junior Tri-Hi-Y

The Junior Tri-Hi-Y, to be an Ace Club, has worked very diligently. They took part in the Thanksgiving program and the church service during Y.M.C.A. Week. Many activities in which they have taken part are taking magazines to the local hospital, presenting devotions for the P.T.A., and making tray cards for the hospital. Three delegates were sent to the Blue Ridge Assembly. The club also purchased a book and presented it to the library. Mrs. Alma Buckles, the club's sponsor, was delighted when her club won Ace Rating.

L. to R., 1ST ROW: Carolyn Keene, Estella Monk, Ava Gillespie, Susan Archer, Jackie Anderson, Joyce Jones, Brenda Fogleman. 2ND ROW: Mrs. Buckles-Sponsor, Deana Breeding, Linda Jessee, Nancy Fife, Pat Harrison, Glenda Hall, Sandy Jessee. 3RD ROW: Debbie Salyers, Carolyn Davis, Nancy West, Geneva Puckett, Sandra Easterly, Diana Rasnick.

Hi-Y

L. to R., 1ST ROW: Jimmy Gray, Ole Renick, Darrel Fletcher, Gim Helvey, Herbert Brown, Noel Hale, Sponsor - Mr. Helvey. 2ND ROW: James Combs, George Whited, Tommy Kiser, James Gilmer, Phil Sinter, Kemper Bausell.

The Hi-Y is composed of boys interested in ıristian citizenship. This year the club sent elegates to the District Conference and to the lodel General Assembly. Along with the Tri-Hi- Club, the Hi-Y presented an assembly program : Thanksgiving and at Easter. The Hi-Y also elped with the planning of the Youth Revival. uring National Y.M.C.A. Week, the Y Clubs ad the evening service at the Lebanon Baptist hurch. Mr. Paul Helvey, sponsor of the Hi-Y lub, has been a great help to the members.

Girls Varsity Club

One of the first challenging and colorful activities for the year was the Homecoming Ball Game and Dance sponsored by the Varsity Clubs.

The Girls Varsity Club made possible the serving of free lunch in the cafeteria to a Second Grade girl. The cost of such, amounting to $54.00 for the nine months, was paid by means of individual contributions by the members.

The Athletic Banquet is another activity to which the clubs contribute.

L. to R., 1ST ROW: Sonnie Lee, Jan McReynolds, Jennie Pruner, Carolyn Ratcliff. 2ND ROW: Nancy Hicks, Betty Honaker, Gaye Campbell, Ginnie Fuller, Miss Whitt, Sponsor, Linda Jones, Liz Gravatt, Frances Howard, Sylvia Renick.

Boys Varsity Club

L. to R., 1ST ROW: Jerry Taylor, Bobby Ferguson, Gary Farmer, Chad Robinson, Tommy Griffith. 2ND ROW: Doug Davidson, Frank Hanson, Harry Smutzer, Don Harris, L. F. Valley. 3RD ROW: Coach Bryant, Ronnie Harmon, Bill Lawson, Ole Renick, Larry Morrison, Bill Gilmer. 4TH ROW: Coach Humphreys, Jimmy Rasnake, Burl Yates, Tom Yates, and Tom Fuller.

Future Teachers of America

The Future Teachers Club of Lebanon High School was started in 1956 and was called The Molly Dickenson F.T.A. in honor of Miss Dickenson, a former teacher of L.H.S.

The F.T.A. has been active throughout the school year. Members of the club kept the nursery during P.T.A. meetings so that more parents could attend the meetings. To insure the comfort of the fans, a coat check was held during all the home basketball games. A tea was given by the F.T.A. for all elementary and high school teachers during National Education Week.

ST ROW, L. to R.: Frances Howard, Shirley Cross, Gloria Wallace. 2ND ROW: Sylvia enick, Gail Davis, Sondra Mullins, Diane Musick. 3RD ROW: Mary Ann Jones, Ann cReynolds, Maryon Candler, Mary Sue Miller. 4TH ROW: Sharon Breeding, Patricia est, Janice Johnson, Suzanne Kiser. 5TH ROW: Mrs. Givens, Mrs. Taylor, sponsors.

Future Homemakers of America

1ST ROW: Miss Tate, Sponsor, Ann Statzer, Mary Cross, Emma Johnson, Louise Price. 2ND ROW: Judy Easterly, Della Bevins, Catherine Statzer, Loucretta Chafin, Dorothy Settle, Deanna Couch, Mary Sue Miller, Pat Moore, Phyllis Buckles, Norma Gilbert, Claudine Shugart, Betty Johnson, Linda Jackson, Linda Jessee, Doris Reynolds, Sue Warner.

Future Farmers of America

The F.F.A. has had a successful year of carrying out its program, which includes improving livestock and crop production, promoting the keeping of accurate farm records and accounts, training farm mechanics, and organizing conservation work with soils, trees, protection of wild life, and prevention of forest fires. Its year was highlighted by attending the State Convention at Blacksburg. Richard Cozzolino, Gary Farmer, and Tate Jackson represented the club at this convention.

L. to R., 1ST ROW: Lawrence Warner, Sherman Litton, Dewey Litton, Andrew Hartsock, Giles Gray, Kenneth Harmon. 2ND ROW: Teddy Brooks, Ronald Harrison, Richard Cozzolino, Don Harris, Jimmy Hawkins, Gary Farmer, Glenn Taylor, Claude Johnson. 3RD ROW: William Clark, Wayne Taylor, William King, Billy Milton, Larry Martin, Mr. Skeen, Sponsor, Robert Vencille, A.G. Honaker.

L. to R., 1ST ROW: L. Snead, G. Francisco, E. Boothe, J. Mitchell, W. Nash, R. Jessee, D. Ball, C. Mutter, B. Cox. 2ND ROW: J. Lark, E. Huffman, R. Puckett, T. Jessee, B. Ferguson, B. Yates, A. Yates, S. Mitchell, J. Kiser, C. McCloud. 3RD ROW: D. Smith, J. Marshall, K. Fields, J. Carpenter, H. Sargeant, R. Sword, J. Reynolds, D. Taylor, B. Amos, C. Clark, D. Fletcher. 4TH ROW: B. Boothe, J. Shepard, B. Lark, L. Boothe, R. Price, C. Garret, D.W. Moore, R. Salyers.

French Club

The French Club participated in many activities this year which included, French I initiation day, and the Mardi Gras held March 15th. in the gym.

Every month the French I class gave a program which included history and geography of France, French folktales and the French contributions to literature.

L. to R., 1ST ROW: Phillip Puckett, Linda Watkins, Jeanette Griffith, Connie Jones, Jane Kiser. 2ND ROW: Connie Robertson, Linda Edmonds, Linda Jones, Brenda Ferguson, Sandy Skeen, Marcella Gilmer, Margaret Howard, Mrs. Bundy, Sponsor; Carrie Mae French, Ann Burns, Jack Davis. 3RD ROW: Anna Lee Farmer, Larry Morrison, Betty Barton, Bobby Brown, Ann Parks, Linda Jones.

L. to R., 1ST ROW: Karen Holiday, Ava Gillespie, Diana Rasnake, Tom Bunton, Bob Farrell, Susan Archer, Dana Buskirk. 2ND ROW: Loretta Shepard, Linda Jessee, Loruga Howard, Sandy Jessee, Carolyn Keene, Brenda Acuff, Mary Marshall, Sharon Brown, Patsy Settle, Carolyn Davis, Sandra Bowles, Helen Smith. 3RD ROW: Brenda Whited, Phil Blizzard, Sherry Campbell, Sherry Robertson, Butch Noe, Deanna Runyon, Ron Cozzolino, Kelly Hale, Charles Hargis, Mike Lowdermilk, Garren McGlothlin.

The Pioneer Staff at Work

Co-Editors, Ginny Fuller and Linda Cooke work with Miss Howard, the Sponsor, planning the cover, headings, and dividers for the 1963 PIONEER.

Business Managers, Frances Howard and Sylvia; Artists, Suzie Kiser and Jane Kiser; Photographers, Tom Brewer and Ole Renick plan ad section.

Endeavoring to give full coverage in pictures and words to the 1963 school year, the Pioneer Staff was on the alert remembering to capture a reminder of each outstanding activity both academic and social.

Highlighting the year's work was the sale of advertisements revealing a profit far in advance of the past year.

L. to R., 1ST ROW: Jennie Pruner, Carolyn Howard, Dell Perkins, Gloria Wallace, Mary Sue Miller. 2ND ROW: Linda Cooke, Norma Patrick, Deanna Couch, Maryon Candler. 3RD ROW: Judy Hawks, Janice Johnson, Ann McReynolds, Jan McReynolds, Ginny Fuller, Richard Cozzolino, Pat West, Sylvia Renick, Jimmy Gray. 4TH ROW: Bill Lawson, Suzie Kiser, Diana Osborne, Mary Anne Jones, Frances Howard, Jane Kiser, Linda Watkins, Tom Brewer, George Whited.

on the 1963 Yearbook

Jennie Pruner, Norma Patrick, Dell Perkins, Carolyn Howard, and Judy Hawks identify pictures.

Jimmy Gray, George Whited, Bailey Tate Jackson, and Billy Lawson plan the Sport's section.

Pleasure and work was combined to help reach the goal the Pioneer Staff had hoped to achieve, that of publishing a larger book with full color divider pages and cover.

Members of the 1963 Pioneer Staff hope that this volume will remain as a lasting memory of an exciting, profitable, and endearing year of high school life.

Mary Ann Jones, Janice Johnson, Jan McReynolds, De Anna Couch, Dell Perkins, Diana Osborne, Marion Candler, Gloria Wallace, Linda Watkins, Pat West, Jennie Hooker, Norma Patrick, and Judy Hawks type copy.

Choir

A concert of Christmas music was given in conjunction with the annual Christmas pageant. The choir participated in the District Vocal Festival held at Rural Retreat. The annual Spring Concert was presented in May. Seven members were selected to be in the All-State Chorus at Narrows, Va. and from this group Kemper Bausell and Elizabeth Gravatt won positions in the All-Virginia Chorus at Charlottesville.

Choir Officers: L. to R. Herbert Brown, Pat Keene, Janice Robinson, Elizabeth Robinson, Sonnie Lee.

FIRST ROW: Brenda Jessee, Preston Jessee, Joyce Mitchell, Janice Robinson, Judy Easterly, Harvelene Barton, Adrienna Forsythe, Mary Ann Jones, Rita Warner, Carolyn Hughes, Gail Davis, De Anna Couch, Nancy Chapman, Polly Vencill. SECOND ROW: Virginia Grey, Patsy Moore, Louise Price, Liz Gravatt, Della Bevins, Elizabeth Robinson, Linda Jessee, Pat Keene, Judy Cross, Darlene Stallard, Diane Stoots, Carolyn Hanson, Virginia Hooker, Suzanne Kiser, Janice Tignor, Marian Candler, Sonnie Lee. THIRD ROW: John Acuff, Remley Thomas, Gary Farmer, Dennis Jones, Herbert Brown, Chad Robinson, Philip Senter, Frank Hanson, Paul Cooke, Jimmy Grey, Doug Davidson, Bob Ferguson, Tom Farrell, Tommy Griffith, Kemper Bausell, Leon Valley, Fred Leuze.

Band of 1963

The Pioneer Band made the following public appearances: Lord's Acre Parade, Chilhowie Apple Blossom Festival, Bristol Band Festival, Abingdon Burley Tobacco Festival, Vinton Dogwood Festival, and the District Seven Concert Festival where it received two excellent and one superior ratings, also, it hosted the first Russell County, All-County Band.

Highlighting the year was the annual Band and Choir Banquet and Dance held on May 24. Noil Hale, Jr. was awarded the John Philip Sousa Band Award.

L. to R., 1ST ROW: Dana Buskirk, Sandra Stinson. 2ND ROW: Linda Stanley, Judy Hawks, Ann Boyd, Linda Hall. 3RD ROW: Opal Brown, Ann Burns. 4TH ROW: Judith Musick, Jeanette Griffith, Peggy Monk, Sherry Robertson.

L. to R., 1ST ROW: Richard Jessee, Jackie Lasley, Peggy Monk, Sandra Stinson, Dana Buskirk, Linda Hall, Bernie Myers, Mr. Jones. 2ND ROW: Linda Stanley, Opal Brown, Judy Hawks, Ann Boyd, Ann Burns, Judith Musick, Jeanette Griffith, Sherry Robertson. 3RD ROW: Sammy Griffith, Butch Noe, Karen Holiday, Patsy Browning, Glenda Hall, Estella Monk, Brenda Cox, Phyllis Rasnake, Danny Johnson. 4TH ROW: Tommy Senter, Ronnie Cozzolino, Pat Counts, Linda Perry, Connie Robertson, Loretta Rasnake, Tommy Bunton, Mona Noblitt, Bobby Farrell, Charles Hargis, Kelly Hale. 5TH ROW: Roger Taylor, Richard Settle, Ann Jackson, Richard Murphy, Kemper Bausell, Sarah Hendricks, Noil Hale, Louis Barton, Rusty Talbert, Mike Alderson.

Trail Blazer Staff

L. to R., 1ST ROW: Gaye Campbell, Suzanne Kiser, Ann McReynolds, Jan McReynolds, Amelia Burns, Bernie Myers, Nancy Hicks, Sonnie Lee, Deana Runyon, Carolyn Davis. 2ND ROW: Mardell Perkins, Sondra Mullins, Adrienne Forsythe, Preston Jessee, Joyce Mitchell, Charles Edmonds, Marcella Gilmer, Rita Warner, Sandy Jessee, Dianne Rasnake, Loruga Howard. 3RD ROW: Emma Johnson, Mary Cross, Harvelene Barton, Elizabeth Gravatt, Linda Jessee, Don Hope, Mrs. Smith - Sponsor, Jackie Lasley, Tommy Fuller, Dennis Jones, Katherine Statzer, Virginia Gray, Richard Jessee, Sherry Robertson, Sharon Brown, Carolyn Keene.

The Trail Blazer, is published monthly by the newspaper staff and the journalism class. The work is done solely by the students. This includes editing, writing, printing, and photography.

This year the journalism class in collaboration with the speech class presented a series of one act plays to help finance the Trail Blazer. Members of both classes participated.

Editor, Bernie Myers, and Sponsor, Mrs. Bill Smith, discuss headlines.

Charles Edmonds, Tom Fuller, and Dennis Jones take time out, while on duty, to read a joke.

Do You Remember?

HOLD YOUR FIRE!

WATCH IT BILL!

RIDING IN STYLE

TENSE MOMENT

Do You Remember?

De Anna Couch receives information about the college of her choice.

"All this and hyacinths, too."

The choir is off to Concord College.

"Lunch sure was delicious and I'm stuffed."

Remembering

ATHLETICS

Football of 1963

Co-Captains: Bill Lawson
Frank Hanson

The diligently working coaches are: L. to R., O.T. Bays, Tommy Bryant, Bill Humphreys.

L. to R., 1ST ROW: Harold Cooke, Burl Yates, Mike Puckett, Gary Farmer, Lawrence Warner, Jimmy Hawkins, Bill Lawson, Doug Davidson. 2ND ROW: Jerry Taylor, Jerry Killion, Ole Renick, Tommy Fuller, Bobby Ferguson, James Gilmer, Dennis Epperson, William Clark, Larry Morrison. 3RD ROW: Coach Bryant, Harold Sargent, Billy Napier, Harry Smutzer, L.F. Valley, Tommy Yates, Ronnie Harmon, Frank Hanson, Phillip Puckett, Coach Humphreys.

Tom Yates seems to be the receiver of this ball.

Bobby Ferguson makes a touchdown with a miraculous catch.

Junior Varsity

L. to R., 1ST ROW: Tommy Bundy, Mike Frye, Jimmy Skeen, Tommy Hicks, Billy Hope, Robert Smith, Kyle Ray. 2ND ROW: Coach Bays, Phil Blizzard, Robert Sword, Jack Davis, Billy Clifton, James Reynolds, Eddie Jennings, Ricky Wallace. 3RD ROW: David White, Tommy Farrell, Eric Houck, John Hargis, D.W. Moore, Arnold Griffith, Robert Johnson, Leonard Patrick.

Basketball

Co-Captains, Frank Hanson and L.F. Valley, and Coach Bill Humphreys discuss sport events.

BASKETBALL SCORES

Lebanon -	57	Honaker	- 28
Lebanon -	65	Rich Valley	- 37
Lebanon -	59	Chilhowie	- 45
Lebanon -	53	John Battle	- 36
Lebanon -	66	Abingdon	- 48
Lebanon -	73	John Battle	- 48
Lebanon -	75	St. Paul	- 37
Lebanon -	57	Cleveland	- 32
Lebanon -	91	Haysi	- 55
Lebanon -	52	Abingdon	- 46
Lebanon -	70	Castlewood	- 38
Lebanon -	89	St. Paul	- 61
Lebanon -	73	Honaker	- 27
Lebanon -	57	Chilhowie	- 44
Lebanon -	77	Cleveland	- 36
Lebanon -	102	Haysi	- 49
Lebanon -	58	Rich Valley	- 53

1ST ROW, L. to R.: Chad Robinson, Gary Farmer, Harry Smutzer, Jimmy Marshall. 2ND ROW: Bill Lawson, L.F. Valley, Larry Martin, Tommy Fuller, Jimmy Rasnake, and Jerry Taylor not pictured.

Ann Boyd, Jeanette Griffith, Linda Jones, Janice Johnson, Nancy Hicks, and Diana Smith practice basketball cheers for a big game.

Chad Robinson dribbles in for a basket.

Junior Varsity

L. to R., Jack Davis, Bobby Farrell, Burl Yates, Larry Morrison, Philip Puckett, Butch Noe, James Gilmer, Herman Hale, Johnny Perry, Mike Frye, Philip Blizzard.

Baseball

Coach Bryant instructs Chad Robinson and Robert Sword how to hold a bat.

Burl Yates warms up for a big game.

L. to R., 1ST ROW: Benny King, Larry Morrison, Philip Puckett, Burl Yates, Phillip Blizzard, Robert Sword, and Harold Sargent. 2ND ROW: James Reynolds, Tommy Fuller, Jack Davis, Jerry Taylor, Jimmy Rasnake, L.F. Valley, and Chad Robinson.

Physical Education

"Keep that ball going, Yates!"

The girls from an eighth grade physical education class participate in basketball.

The physical education boys are involved in a game of baseball

Cheerleaders

Varsity Football

Basketball Cheerleaders: Janice Johnson, Co-Captain; Nancy Hicks, Captain; Jeanette Griffith, Diana Smith, Linda Jones, and Anne Boyd.

Football Cheerleaders: Jennie Pruner, Captain, Sonnie Lee, Co-Captain, Betty Honaker, Jan McReynolds, Sylvia Renick, and Gaye Campbell.

Remembering

FEATURES

Senior King and Queen

Ronald Harrison

Gaye Campbell

Miss L. H. S.

Carolyn Hughes

Runner-up

Margaret Selvey

Homecoming Queen

SONNIE SUE LEE

Judy Musick, Sophomore; Janice Johnson, Senior; Carolyn Howard, Junior; Molly Yates, Freshman; Sonnie Lee, Queen; Karen Tiller, Eighth Grade.

Queen and Attendants

Queen, Sonnie Lee smiles happily during the parade.

MAID OF HONOR
Janice Johnson

Mardi Gras

King Rex, Phillip Puckett; Queen Victoria, Anna Lee Farmer.

MARDI GRAS COURT
L. to R. 1st ROW: Bobby Brown, Jeanette Griffith; King, Phillip Puckett, Queen, Anna Lee Farmer. 2nd ROW: Jack Davis, Margaret Howard, Butch Noe, Linda Jones, Larry Morrison, Pinkie French, Phil Blizzard, Carolyn Davis, Tommy Bunton, Dana Buskirk, Kelly Hale.

Athletic Banquet

Harry Smutzer receives Most Valuable Player award in Football.

The Athletic Dance seems to be a "big hit".

Forensics

CAROLYN HOWARD
School winner, Poetry

BILLY RATLIFF
School winner, Boy's prose

ANN BURNS
School winner, Girl's prose

ROGER TAYLOR
School winner, Boy's prose

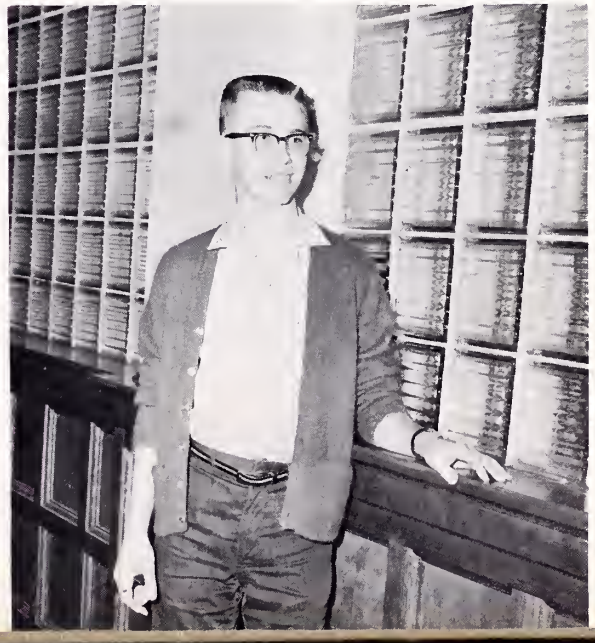

Lebanon High

Sylvia Renick and Billy Ratliff attended the State SCA Convention in Harrisonburg, Virginia.

Gloria Wallace, Shirley Cross, and Maryon Chandler were delegates to the FTA Convention held in Roanoke, Virginia.

Delegates to the Model General Assembly held in Richmond were Mary Anne Jones, Tommy Brewer, Mardell Perkins, Jimmy Gray, and Susan Bundy.

Delegates to the SIPA Convention held on the Washington and Lee Campus were Carolyn Howard, Linda Cooke, Adrienne Forsythe, Charles Edmonds, and Bernie Myers.

Representatives

Delegates to Boy's and Girl's State were Jennie Pruner, Bill Lawson, Della Bevins, Ole Renick, Susan Bundy, and Tommy Brewer.

Jennie Lou Pruner was selected as Queen of the Dogwood Festival in Vinton.

Susan Bundy, Sandy Skeen, Carolyn Keene, Jane Kiser, and Sylvia Renick were delegates to Blue Ridge Assembly.

Richard Cozzolino and Gary Farmer were delegates to the F.F.A. Convention held on the campus of V.P.I.

Remembering Those Who Win

L.F. Valley and Bill Lawson were chosen for All-County Basketball.

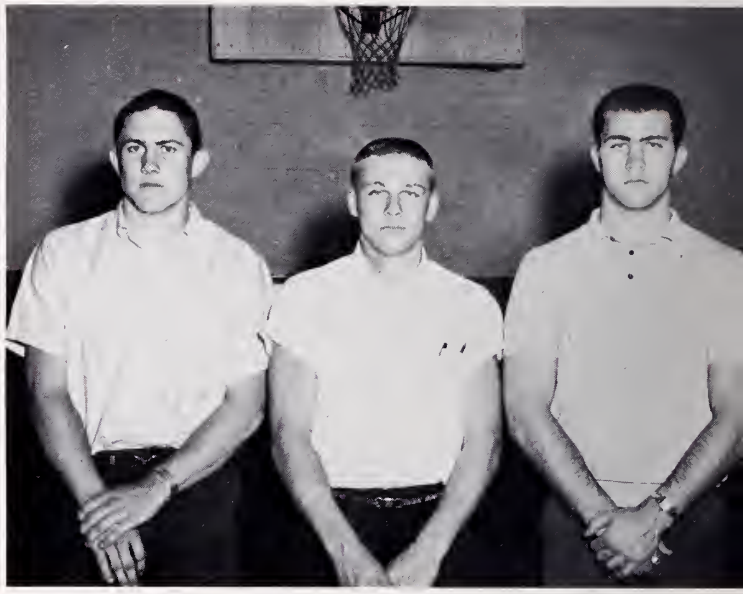

L.F. Valley and Harry Smutzer received honorable mention in All-State Football. Frank Hanson made second team in All-State Football.

Sylvia Renick received the D.A.R. Good Citizenship and Betty Crocker Homemaker of Tomorrow Awards.

Choir members who won All-State were De Anna Couch, Kemper Bausell, Liz Gravatt, Dennis Jones, and Virginia Gray.

Mrs. Lucy Thomas, manager, discusses cafeteria expenses with her staff, Mrs. Arthur Garrett, Mrs. Herman Hale, and Mrs. Gussie Fields.

Our Helpers

Our custodian, Mr. Vernice Price, attends to the furnace.

Junior and Senior Banquet and Prom

"It would be superfluous in me to point out to your Lordship that this is your war."

Queen, Gaye Campbell, and King, Ronald Harrison, are being crowned by Mr. G.B. Whited.

Remembering all the "Magic Moments"

Carolyn Howard holds the attention of all as she reads the Class Prophecy.

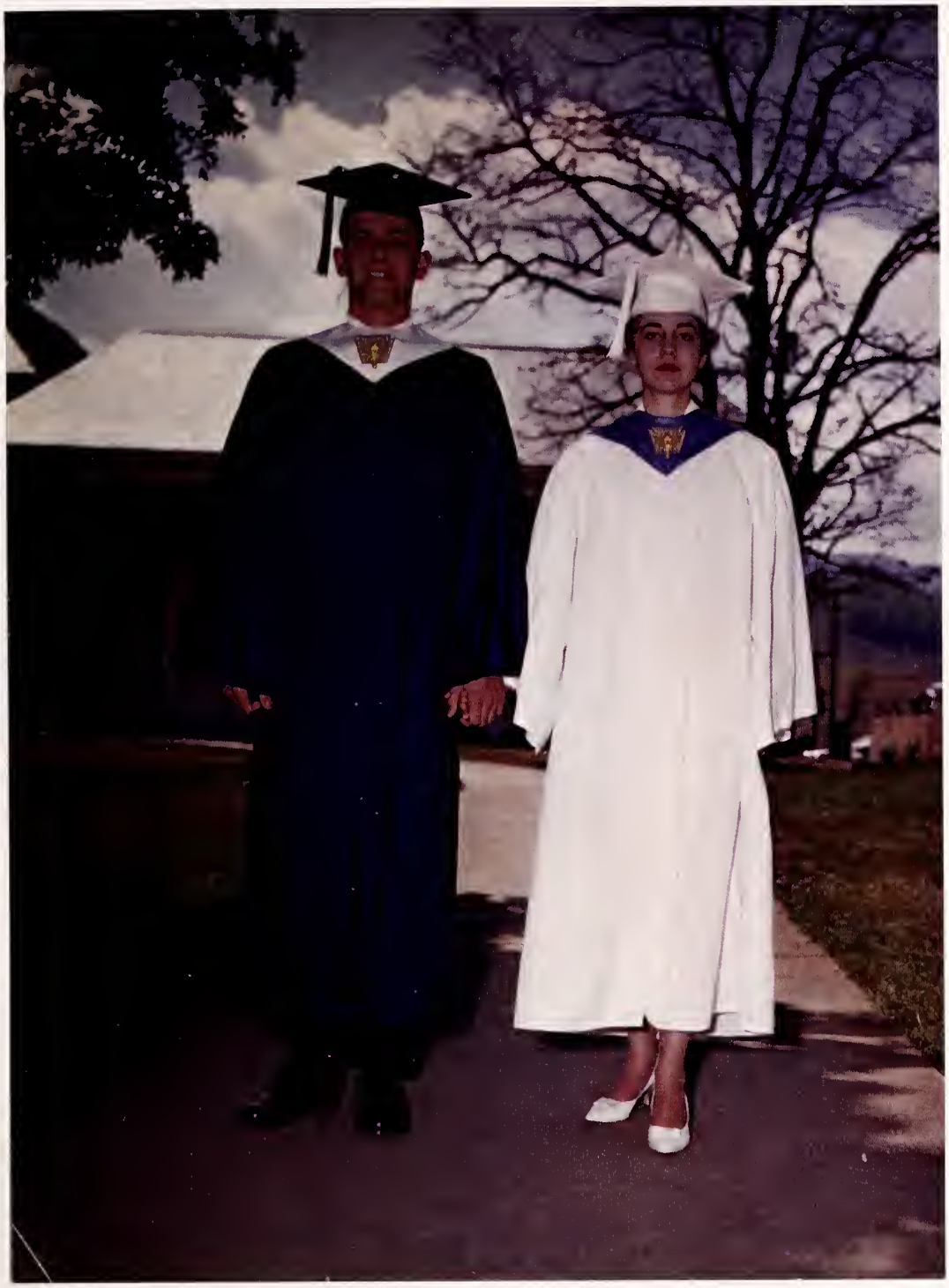

Remembering GRADUATION

Remembering

Graduation causes us to survey one phase of our education in retrospect. We must remember to pledge our loyalty and devotion to our instructors and parents whose guidance has enabled us to succeed.

Mrs. Vicars smiles sweetly as she makes "that last minute check".

Our Classmates Ranking Highest Scholastically

Valedictorian, Susan Bundy
Salutatorian, Margaret Duty

Baccalaureate

Marching Down the Aisle that Sunday Morning

Intently Listening to Dr. Cato Dick.

And Commencement

Deeply Impressed While Chorus Sang "You'll Never Walk Alone".

Presenting Speeches

Suzanne Kiser concludes the theme, "World Co-operation", by presenting her speech, "Freedom For the Future".

Receiving Diplomas

George receives his diploma from his father, Mr. G. B. Whited, our principal.

Remembering there must be a parting of the ways; yet, we are reluctant to grant our place to our successors and jealously linger to hold to that which we have cherished. Realizing that one phase of our education has come to a close, we open our eyes to the future and search for a still higher goal. However, we are mindful of the fact that no force is great enough to cause us to lose the refinement, understanding, and knowledge we have acquired by attending LEBANON HIGH SCHOOL.

Relinquishing Honors and Responsibilities to Class of 1963-64.

Elementary School

Remembering the elementary school where we received the foundation for our formal education, we chose to include a reminder of that period of our school life.

The fifth, sixth, and seventh grades were delighted to return to the building of their choice as soon as the new addition was completed this year. Six classrooms, a modern-equipped cafeteria, and a section for the band were added.

THE JUNIOR CADET BAND

THE BEGINNER BAND

Seventh Grade

Abshire, George; Abshire, Linda; Adams, John; Alexander, Fay; Biggs, Darlene; Boardwine, Leon; Boardwine, Mary; Boardwine, Tommy; Boardwine, Wanda; Breeding, Shirley; Breeding, Stevie; Brooks, Carolyn; Burk, Ann; Campbell, Pamela; Childress, Billy; Clark, Judy; Combs, Frank; Combs, Priscilla; Cook, Gary; Cook, Wanda; Damron, Conley; Davis, Jane; Duncan, Susan; Dye, Bernard; Farmer, Ada; Fields, Dean; Fields, Giles; Fields, Nell; Fields, Russell; Fife, Patty; Fletcher, Stephen; Foos, Joan; Fuller, Ann; Gilbert, Jackie; Gillespie, Steven; Gilmer, Bill; Gilmer, Donna; Gilmer, Joe; Gobble, Lynn; Hargis, Jane; Harmon, Roger; Harr, Freddie; Harrison, Shirley; Helton, Anna; Helton, Gene; Helton, Judy; Hess, Benny; Hill, Sanford; Horne, Larry; Hubble, Carlton; Hughes, Donald; Hughes, Donnie; Jenks, Teresa; Jessee, Robert; Johnson, Harold; Johnson, Joyce; Jones, Diana; Kegley, Sue; Kiser, Johnny; Large, Patricia; Lark, Kenneth; Lawson, Linda; Massie, Rebecca; McDonald, Mike; McReynolds, Ronnie; Mills, David; Monk, Margaret; Musick, Judy; Nash, Hubert; Odum, Marla; Parris, Joyce; Parris, John; Peay, Susan; Price, Wayne; Puckett, Ellen; Ramey, Joyce; Rasnake, Teddy; Ray, Winfred; Robertson, Nancy; Robins, Eddie; Robinson, Arnold; Salyers, Billy; Shepard, William; Smith, Judy; Smith, Vernon; Stoots, Roger; Sullivan, Kenneth; Taylor, Billy; Thomas, Ocie; Thomas, Sue; Tignor, Martha; Tignor, Mike; White, George; Williams, Ronnie.

Sixth Grade

Acuff, Charlotte; Adams, Nancy; Aistrop, Daryl; Altizer, Jacqueline; Amos, Ronnie; Arrington, Victor; Buckles, Randy; Campbell, Philip; Capelli, Stephen; Chafin, John; Clark, Dale; Cole, Sammy; Combs, Linda; Combs, Ronald; Cook, Ernest; Couch, Elizabeth; Cozzolino, David; Crist, Earl; Davis, Kutrena; Davis, Larry; Duty, Walter; Elswick, Patsy; Farmer, Barry; Fields, Louise; Fields, Verlin; Fuller, Kemper; Fletcher, Kathi; Garrett, Glenna; Gilmer, Carson; Gilmer, Cornelia; Gilmer, Mary Sue; Gilmer, Roddy; Gilmer, Thomas; Glover, Eddie; Gobble, Howard; Griffith, Elaine; Groce, Brenda; Hale, Jane; Hall, Rhonda; Hamilton, John; Harmon, Ricky; Hash, Joan; Helton, Charles; Helton, Sammie; Herbert, Glenn; Honaker, Billy; Hope, Billy; Houchins, Luke; Howard, Roger; Huffman, Lois; Hughes, Anna Sue; Hughes, Richard; Hurt, Nancy; Jacks, Anita; Jackson, Carolyn; Jessee, Becky; Jessee, Burkie; Jessee, Priscilla; Jessee, Skipper; Jessee, Theresa; Johnson, Kenneth; Johnson, Nancy; Jones, Frankie; Jones, Walter; Kegley, Arthur; King, Patricia; Kiser, Ginnie Lee; Kiser, Jim; Lasley, Jeff; Mamorau, Carol; Murry, Donnie; Musick, Kenneth; Parris, Arlene; Patrick, Lester; Perkins, Hunter; Puckett, Doris; Rasnick, Deloris; Roberts, Ronnie Lee; Robinson, Barbara; Senter, Anne; Settle, Mary Kay; Shepherd, Shirley; Snead, Patsy; Statzer, Danny; Sullivan, Gail; Talbert, John; Tankersley, Carl; Taylor, John; Taylor, Mike; Tignor, Bernice; Tignor, Shirley; Tignor, Wanda; Wallace, Kathy; Walls, Barry; Walls, Bobby; Walls, Christine; Williams, Dennis; Wolfe, Lettie; Yokum, Dennis.

Fifth Grade

Acuff, Charles; Acuff, Tommy; Alderson, Philip; Alexander, Billy; Artrip, Geraldine; Barton, Gerald; Bays, Thomas; Beam, Steven; Blankenship, Janet; Boardwine, Philip; Boardwine, Ralph; Boardwine, Ronnie; Bradley, Myrble; Breeding, Audrey; Burke, Patsy; Burns, Gary; Campbell, Kimberly; Carter, Barbara; Childress, Deborah; Clarke, Dorothy; Clark, Linda; Combs; Eva Kate; Duty, Steve; Ferguson, Eugene; Ferguson, Harry; Fields, Larry; Fuller, Eddie; Garret, Gary; Gilbert, Dana; Gilmer, Paul, Jr.; Gray, Sammy; Griffith, Alice; Harless, Roney; Harrison, Ronald; Herbert, Linda; Hess, Billy; Holmes, Betty; Houck, Eddie; Huffman, Billy; Huffman, Joyce; Hughes, Evelyn; Hughes, Larry; Jackson, Janet; Jessee, Kathy; Johnson, Becky; Johnson, Jimmy; Johnson, Nora; Jones, Barbara; Kiser, Gwen; Lasley, Gail; Lasley, Wanda; Lester, Rodney; Lynch, Richard; Lyons, Wanda; Miller, Louie; Monk, Robert; Nash, Darlene; Norris, Sandra; Parks, Gloria; Phillips, Diann; Ramey, Deborah; Richardson, Mary; Robertson, Charlene; Salyers, Phillis; Shepard, Roger; Simmons, Rebecca; Slate, Jerry; Smith, Bertha; Smith, Susan; Snead, Debra; Stanley, Billy; Stoots, Harry; Sword, Jeff; Sykes, Judy; Taylor, Givia; Taylor, Hobert, Jr.; Taylor, Jerry; Tiller, Michael; Tiller, Peggy; Tritt, James; Walls, Wanda; Whited, Danny; Wilson, Ruth; Yates, Buster.

Fourth Grade

Abshire, Everett; Barton, Tommy; Bausell, Kris; Boardwine, Della; Boardwine, Edna; Boardwine, Kathy; Boardwine, Preston; Boardwine, William; Breeding, Nancy; Breeding, Patricia; Brooks, Paul; Buckles, Ronald; Burns, Johnnie; Caldwell, Roger; Campbell, Billy; Campbell, Dora; Candler, Richard; Carrier, Chris; Castle, Donna; Castle, Vickie; Clark, Danny; Clark, Eddie; Combs, Berton; Combs, David; Duty, Rebecca; Dye, C. D.; Ferguson, Mark; Fields, Kay; Fields, Jerry; Fields, Sammy; Finney, Howard; Fuller, Gary; Garrett, Bennie; Garrett, Kathy; Gilbert, Dennis; Gilmer, Jan; Harr, Glenn; Harr, Kathy; Harris, Douglas; Harrison, Wanda; Helton, Retha; Helton, Ronnie; Helvey, Grady; Hess, Helen; Humphreys, Deborah; Jessee, Randall; Jessee, Sandra; Kegley, Judy; Killion, Michael; Kiser, Roy; Lampkins, Betty; Lasley, Janice; Lasley, Patsy; Litton, J. C.; Lyons, Phyllis; Mamoran, Eddie; McFarlane, Raymond; Monk, John; Monk, Lillian; Musick, Garnett; Ott, Ann; Parris, Andrew; Peay, Nancy; Price, Wanda; Pruner, Virginia; Pyle, Kay; Ray, Audrey; Robins, Dorothy; Robinson, Anita; Robinson, David; Robinson, James; Robinson, Tommy; Shelton, Stevie; Simmons, Michael; Smith, Betty; Smith, Cathy; Smith, Frances; Statzer, Carolyn; Taylor, Debra; Thomas, Pamela; Thompson, Patrick; Tignor, Louise; Tignor, Trigg; Warner, Tommy; White, Martha; Williams, Randy; Wilson, Esther; Wolfe, Carlos; Yates, David; Yeager, Arnold.

Third Grade

Abshire, John; Alexander, Danny; Blankenship, Tom; Bolling, Susan; Bondurant, Tommy; Breeding, Jan; Breeding, Richard; Burke, Orpha; Campbell, Randy; Carter, Sue; Chafin, Richard; Clark, William; Cook, Henry; Cook, Nadine; Davis, Kim; Dye, Harry; Farmer, Henry; Ferguson, David; Fields, Lucy; Fields, Wanda; Garrett, David; Gilmer, Margaret; Glover, Larry; Gobble, Giles; Groce, Billy; Harless, Freddie; Harris, Michael; Hawkins, Jerry; Herbert, Sandra; Hope, James; Hubbard, Arnold; Huff, David; Hughes, Betsy; Jackson, Dickie; Jackson, Dwight; Jenks, Buzzy; Jessee, David; Jessee, Johnny; Jessee, William; Johnson, Van; Johnson, William; Jones, Edgar; Jones, Terry; Keene, Lynn; Kegley, Alisa; Ketron, Frank, III; King, Joyce; Kiser, Joe; Kiser, Lawerence; Lampkins, Margaret; Lasley, Margaret; Lasley, Ronnie; Lynch, Ellen; Miller, Linda; Mitchell, Larry; Mulkey, Michael; Nash, Judy; Osborne, Lester; Peay, Jane; Peters, Jane; Price, Dennis; Price, Gregory; Puckett, Gail; Ray, Esther; Roberts, Wayne; Robinson, Sharon; Salyers, Wade; Senter, Eric; Settle, Fred; Shephard, Priscilla; Shreve, Deborah; Slate, Gladys; Smith, Ann; Smith, Roger; Snead, Vickie; Stinson, Joe; Stoots, Connie; Strader, Randy Sue; Sword, David; Sykes, Barbara; Talbert, Michael; Thomas Otelia; Vandyke, Mack; Walls, Alison; Walls, James; Wentz, Ronnie; White, Allen; Whited, Ann; Whited, Jeannette; Williams, Vandessa; Wilson, Barbara; Wilson, Linda; Wilson, Swanson; Wright, Jan.

Second Grade

Anderson, Stephen; Barton, Donna; Belcher, Larry; Blevins, Billy; Boardwine, Bureta; Bolling, Cherie; Bondurant, Betsy; Boothe, Kenneth; Boothe, Ronnie; Carter, Becky; Comer, Charles; Cook, Rolce; Davis, Denise; Davis, Nina Ruth; DeBusk, Alan; Duty, David; Dye, Shirley; Ferguson, Barbara; Ferguson, Deborah; Fields, J. C.; Fields, Jerry; Finney, Beverly; Fletcher, Scotty; Garrett, Daniel; Gilmer, Ann; Gobble, Debra; Gobble, Larry; Gray, Patty; Hall, Eddie; Harless, David; Harless, Sue; Henderson, Kathy; Hess, Diana; Hooker, Barry; Howington, Charlotte; Hughes, Franklin; Hughes, Joan; Humphreys, Douglas; Jacks, Teresa; Jackson, Patricia; Jessee, Joyce; Jessee, W. B., Jr.; Johnston, Tommy; Jones, Douglas; Kegley, Deborah; Kegley, Goldie; Kegley, Nancy; King, Wanda; Kiser, Richmond; Lasley, Barbara; Lasley, Jane; Little, Joyce; Lynch, Martha; Mamoran, Stevie; Martin, Sherry; Mills, Don; Minnick, Rhonda; Monk, George; Monk, Lula; Monk, Michael; Monk, Tommy; Monk, William; Mulkey, Jeri; Nash, Betty; Nash, Daphne; Odum, Lynn; Ott, John; Penick, Kevinn; Price, Dickie; Purcell, Nina; Richardson, Alfred; Rigsby, David; Robins, David; Robinson, David; Salyer, Robert; Shephard, Raymond; Slack, Bobbie; Smith, Denise; Smith, Gregory; Smith, Mark; Stinson, Teresa; Stoots, Darrell; Stoots, Ginger; Sykes, Barry; Taylor, Lois; Taylor, Sharon; Tignor, Johnny; Tignor, Rebecca; Warner, Debbie; Watkins, Sandy; Wilson, Mike; Wolfe, Giles; Wolfe, Linda.

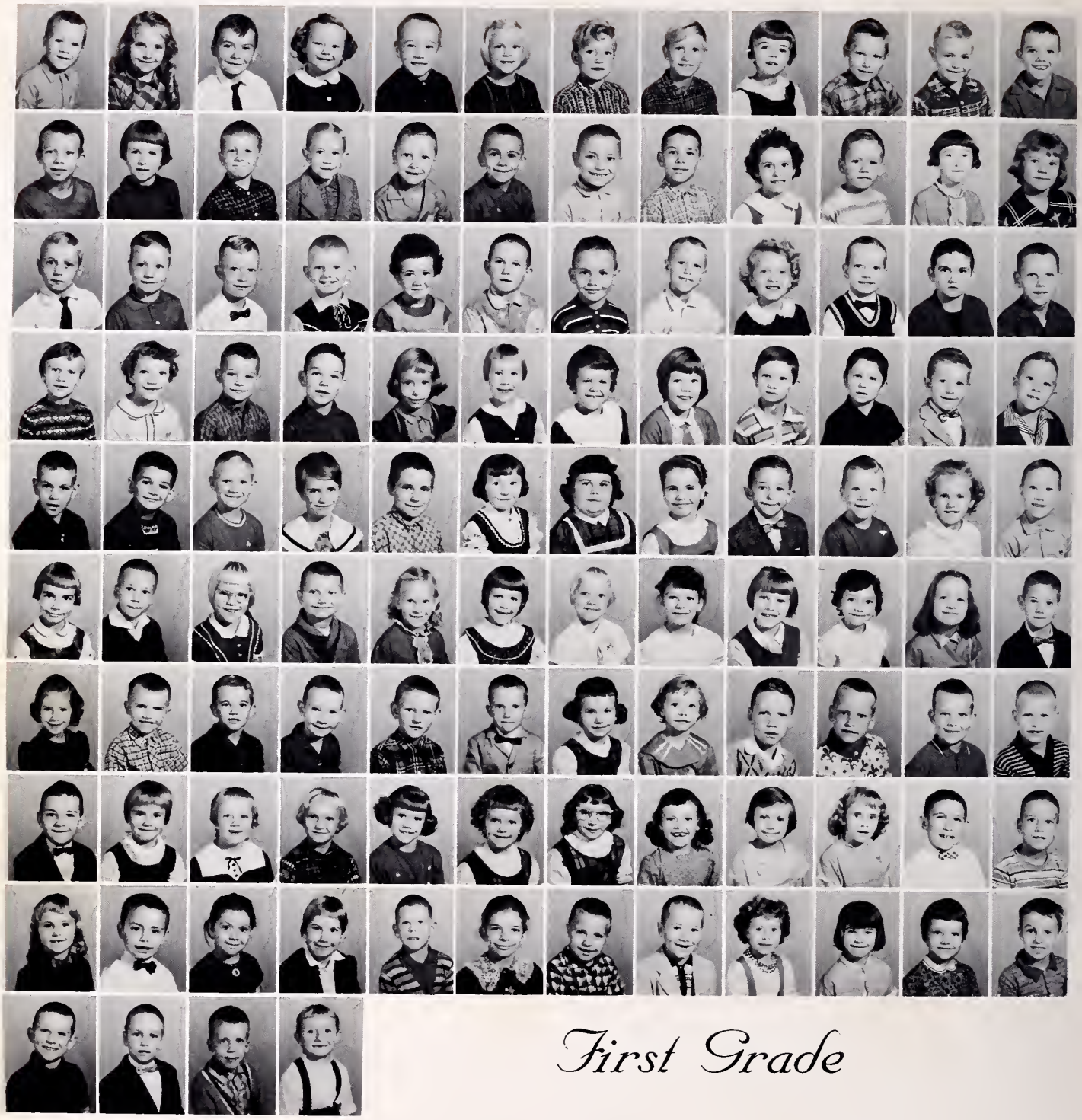

First Grade

Adams, Robie; Altizer, Natalina; Barton, Darrell; Bays, Janet; Blankenship, David; Blizzard, Martha; Boardwine, Bobby; Boardwine, Clyde; Boardwine, Cynthia; Boardwine, David; Boardwine, Richard; Boothe, Larry; Bradley, Earl; Breeding, Donna; Bryant, Scotty; Burke, Ronnie; Burns, Greg; Campbell, Randall; Capelli, Robert; Castle, David; Chappel, Sharon; Clark, Gregory; Clark, Sandra; Cole, Sheryl; Davis, Phillip; Davis, Rocky; Duncan, William; Duty, Charles; Duty, Kathy; Duty, Sammy; Dye, Larry; Farmer, Gregory; Ferguson, Lisa; Ferguson, Rusty; Fields, Billy; Fields, Doyle; Fields, Earlene; Fields, Elizabeth; Fields, Tim; Garrett, Danny; Garrett, Teena; Gilmer, Charlotte; Gilmer, Dorothy; Gilmer, Wendy; Gobble, Eddie; Gobble, Hubert; Gobble, Ricky; Grizzle, Gary; Hall, Don; Hamilton, Stuart; Herbert, Keith; Hess, Carolyn; Hess, Willie; Holmes, Peggy; Huffman, Carolyn; Huffman, Fay; Hughes, Ronnie; Jessee, Joe; Jessee, Sherry; Johnson, Donald; Jones, Rhonda; Ketron, John Otey; Killion, Sandra; Kiser, Conley; Lampkins, Linda; Lynch, Susan; Martin, Leslie; McReynolds, Scarlet; Miller, June; Murray, Doris; Musick, Sandra; Musick, Randy; Nash, Cathy; Owens, Michael; Puckett, Sammy; Purcell, Alan; Rasnake, Ricky; Rhea, Ricky; Rigsby, Kathy; Roberts, Pamela; Robinson, Jerry; Settle, Billy; Smith, Brian; Smith, John H.; Smith, Lloyd; Smith, Pamela; Smith, Peggy; Snead, Jane; Statzer, Debora; Stevens, Donna; Stevens, Rhonda; Stinson, Sandra; Stoots, Janice; Strader, Debra; Sykes, Larry; Sykes, Michael; Sykes, Patricia; Talbert, Rodney; Taylor, Deborah; Taylor, Nola; Thompson, Gregory; VanDyke, Eletha; Walls, Allen; Walls, Anthony; Walls, Phyllis; White, Connie; White, Karen; White, Scottie; Williams, Gary; Williams, Michael; Wilson, John David; Wren, Karen.

Remembering ADVERTISING

Compliments of

ROCKWELL MANUFACTURING CORP.

St. Paul, Virginia

LEBANON BLOCK & SUPPLY CO.

Phone 269
Lebanon, Virginia

HUFF-COOK FUNERAL HOME

Ambulance Service
Any Where--Any Time

ROckwell 2-2211
St. Paul, Virginia

SERV-ALL, INC.

928 West State Street

Bristol, Tenn.-Va.

INSTITUTIONAL WHOLESALERS

VIRGINIA ANN
JEWELRY

Lebanon,
Virginia

Best Wishes to the Class of 1963

RICHLANDS FIRST NATIONAL BANK

Phone 32
Richlands, Virginia

Congratulations

to the

Seniors and Faculty

CLINCHFIELD COAL COMPANY

Dante, Virginia

Compliments of

W.W. BARRETT

Lebanon, Va.

HARGIS FLOWER SHOP

Phone 265
Lebanon, Va.

Compliments of

DR. GILES GILMER
Lebanon, Va.

J.R. LEONARD

Lebanon, Va.

PEOPLES GROCERY

Lebanon, Va.

DAMRON and TILLER

Lebanon, Va.

LEBANON CLEANERS

Lebanon, Va.

GEORGE A. PRUNER

Lebanon, Va.

LYNCH
MOTORS

Lebanon
Virginia

RUSSELL COAL CORPORATION

Lebanon, Va.

Compliments of

LOHR'S
Lebanon, Va.

Compliments of

BEN H. BUNDY
Lebanon, Va.

P and T

Lebanon, Va.

ABINGTON FROZEN FOODS

Abingdon, Virginia

PATTERSON PHOTOGRAPHIC

Abingdon, Virginia

PIGGLY WIGGLY

Lebanon
Virginia

SPORTSMAN'S GRILL

Lebanon
Virginia

Compliments of

DR. W.R. HENLEY

Lebanon, Virginia

GREER AND SONS JEWELERS

Abingdon, Virginia

Best Wishes to the Seniors of
Lebanon, Virginia

Class of 1962-63

FIRST NATIONAL BANK

"A Friendly Bank in a Friendly Town"

Lebanon, Virginia

Compliments of

CLEVELAND HARDWARE
Cleveland, Va.

CLINCH VALLEY TIRE

Richlands, Va.

BURNS AND LIVELY

Lebanon, Virginia

ARNOLD'S JEWELRY

Abingdon, Virginia

Compliments of

GEORGE F. PATRICK
Honaker, Va.

PEOPLE'S DRUG STORE

Abingdon, Virginia

CRABTREE MOTOR CO.

Honaker, Virginia

HONAKER INSURANCE AGENCY

Honaker, Virginia

ABINGDON OIL CO., INC.

Phone MArket 8-2196

Abingdon, Virginia

ABINGDON LIVESTOCK MARKET

Abingdon, Virginia

BUDLEY BURNS

Lebanon
Virginia

LEBANON FURNITURE COMPANY

Phone 100

Lebanon, Virginia

LEBANON DRUG STORE

Lebanon, Virginia

WE BELIEVE
IN YOUR JUDGMENT

PET®
DAIRY PRODUCTS

Bristol, Virginia

Big Stone Gap, Va.

COMPARE PET WITH ANY OTHER

DIXIE COCA-COLA BOTTLING COMPANY

Bristol, Virginia

MALCOLM'S MEAT SERVICE

Wholesale Meats

P.O. Box 185

Bristol, Virginia

ROBINSON'S

Box 579

Marion, Virginia

CASTLE CHEVROLET

Corvair Chevy

Day-Night Wrecker Service

Phone 52
Lebanon, Virginia

LEBANON SINCLAIR

Lebanon, Virginia

TAULBEE'S CASH STORE

Lebanon, Virginia

LEBANON INSURANCE AGENCY

Lebanon
Virginia

RUSSELL FARM AND TRACTOR

Lebanon, Virginia

RUSSELL MUTUAL INSURANCE AGENCY

Lebanon, Virginia

Compliments of
LEBANON NEWS
Over 80 years of service.
Lebanon, Virginia

Compliments of
THE FARMERS EXCHANGE BANK
OF COEBURN
Coeburn, Virginia

LEBANON AUTO EXCHANGE

Lebanon
Virginia

Compliments of

TAYLOR AND KISER INSURANCE AGENCY

Compliments of

CLINCHFIELD LUMBER COMPANY

B.O. PORTERFIELD

Your Investor's Man
Phone 267 Lebanon, Va.

ROBERT M. GREEN AND CO.

Rosedale, Virginia

LEBANON FUNERAL HOME

Lebanon
Virginia

Best Wishes From

RUSSELL MANUFACTURING CORP.

Lebanon, Virginia

Best Wishes From

HERFF-JONES COMPANY

By Invitation, Member of
RICE LEADERS OF THE WORLD ASSOCIATION
Represents High Standing in
Name-Product-Policy

MANUFACTURING JEWELERS & STATIONERS

1401-1429 North Capitol Ave.
Indianapolis 7, Indiana

Compliments of

LEBANON GENERAL HOSPITAL

Lebanon, Virginia

LEBANON MOTOR SALES

"Your Friendly Ford Dealer"

Lebanon, Virginia

Compliments of

RAYMOND J. BOYD

Lebanon, Virginia

Compliments of

EAST LEBANON SHELL STATION
Lebanon, Virginia

WESTERN AUTO

Lebanon
Virginia

Compliments of

BRISTOL VIRGINIA
RECRUITING OFFICE

Bristol, Virginia

ELLIS PHARMACY

Abingdon, Virginia

Compliments of

HIGHLAND BOWL
Abingdon, Virginia

GATEWAY DRUG CO.

Richlands, Va.

CLIFTON MUTUAL INSURANCE AGENCY

Abingdon, Virginia

Compliments of

GEORGE R. PETERS
Abingdon, Virginia

JENKS AND MAST

Lebanon, Virginia

SMITHFIELD SERVICE STATION
FIELDS COAL CO.
STEPHEN M. QUILLEN
SPRING CITY STORE
JIM WAMPLER
DEMA JESSEE
KAYO STATION
D.B. CHAMBERS
J.N. MASSIE
McREYNOLDS INSURANCE AGENCY
QUEENBERRY'S REXALL DRUG STORE
W. KLINE STALLARD
BUDDY STOOTS
FOWLER'S BARBER SHOP
AUSTIN'S SERVICE STATION
CASTLEWOOD FARM SUPPLY
W.G. PRICE
C.B. JESSEE
RIVERSIDE GARAGE
CLEVELAND GULF
J.C. ARRINGTON
J.H. QUILLEN

COLONIAL CAFE

Lebanon
Virginia

SEVIER'S

Laundry and Drycleaning

Bristol, Virginia

SWORD'S SERVICE STATION

Lebanon, Virginia

CAMPBELL'S HARDWARE

Lebanon, Virginia

RUSSELL HARDWARE & FURNITURE

Lebanon, Virginia

Compliments of

W.G. SMITH
Lebanon, Virginia

ST. PAUL NATIONAL BANK

St. Paul, Virginia

CUMBOW CHINA DECORATING COMPANY

Abingdon, Virginia

MODERN CHEVROLET SALES

Honaker, Virginia

WHITED'S SUPER MARKET

Honaker, Virginia

THE RICHLANDS NATIONAL BANK

Richlands, Virginia

OAKS MOTEL
Rosedale, Virginia

ROSEDALE MARKET
Rosedale, Virginia

ROSEDALE ESSO
Rosedale, Virginia

EDGAR'S TV SERVICE

JESSEE'S DRUG STORE

Lebanon, Virginia

ALFRED'S

Lebanon, Virginia

WIMPY'S
Richlands, Virginia

THE TOWNE SHOP
Richlands, Virginia

WIDENER'S RESTAURANT
Abingdon, Virginia

DUTT AND WAGONGE
Abingdon, Virginia

CLINCH MOTOR COMPANY

"Your Friendly Ford Dealer"

St. Paul, Virginia

Compliments of

ABINGDON GROCERY

Wholesale Groceries

Phone Market 8-3105

Abingdon, Virginia

Compliments of

GENERAL SHALE PRODUCT CORPORATION

Richlands, Virginia

Telephone WO3-1006

In America, our "stand on your own feet" way of life demands personal devotion and effort from each of us. Each citizen has a responsibility to perpetuate the freedom our nation has enjoyed since its birth.

Appalachian Power Company

AEP

MARGE'S BEAUTY SHOP

Lebanon
Virginia

FOREMOST DAIRIES INC.

Bristol, Virginia

REMINE GOBBLE

Paramount Building

Bristol, Tennessee

KERNS BAKERY

Bristol, Va.-Tenn.

CAROLINA PAD AND PAPER COMPANY

Box 636

Charlotte 1, N.C.

PRINTCRAFT CARD COMPANY

Scranton, Pennsylvania

WHITE'S ORCHARD

Castlewood, Virginia

HECHT'S BAKERY
Bristol, Tennessee

FAUCETT CO., INC.

Bristol, Va-Tenn.

MOORE-EARHART CO.

Bristol, Virginia

APPALACHIAN ATHLETIC HOUSE

613-615 Shelby Street
Bristol, Tennessee

REBECCA FABRICS
Lebanon, Virginia

CRABTREE BUICK PONTIAC

Abingdon--Bristol Hwy.

Abingdon, Virginia

BANK OF RUSSELL CO.

Cleveland
Virginia

SEXTON

Box 1677

Pittsburg 30, Penn.

Compliments of
BERNICE COMBS

Compliments of

BEN FRANKLIN STORE
Honaker, Virginia

Compliments of

"A FRIEND"
Lebanon, Virginia

THE FIRST NATIONAL BANK

Honaker
Virginia

Compliments of

W.B.F. WHITE & SONS

Hardware and Furniture
Building Materials

Richlands, Virginia

Compliments of

DR. HENRY S. JOHNSON

Lebanon, Virginia

RUSSELL COUNTY CO-OP

Lebanon-Honaker, Virginia

MARSHELL DEPARTMENT STORE

Coeburn-Norton, Va.

Compliments of
PORTER AUTO SALES
St. Paul, Virginia

BLUEGRASS SERVICE STATION

Lebanon, Virginia

WAMPLER SERVICE STATION

Castlewood, Virginia

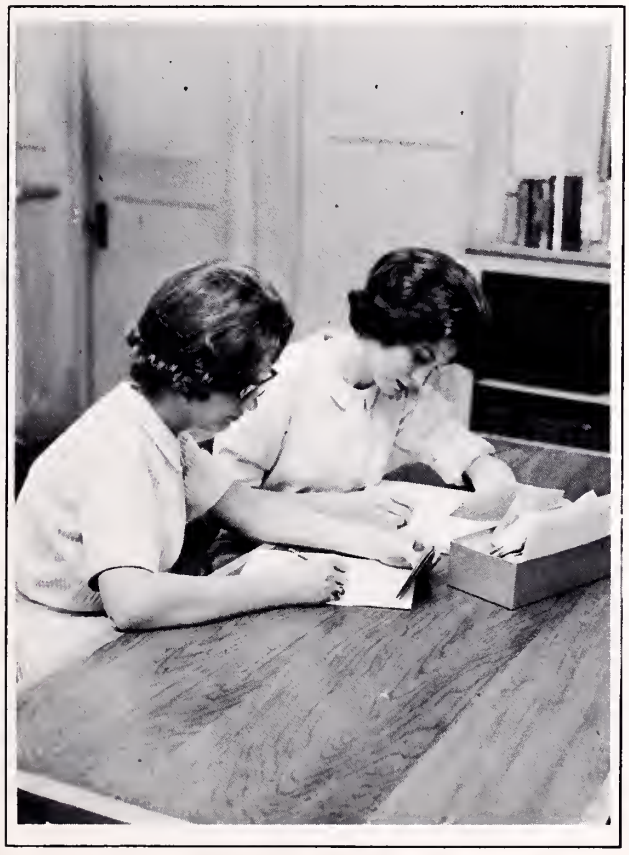

Remembering

IT's Lebanon

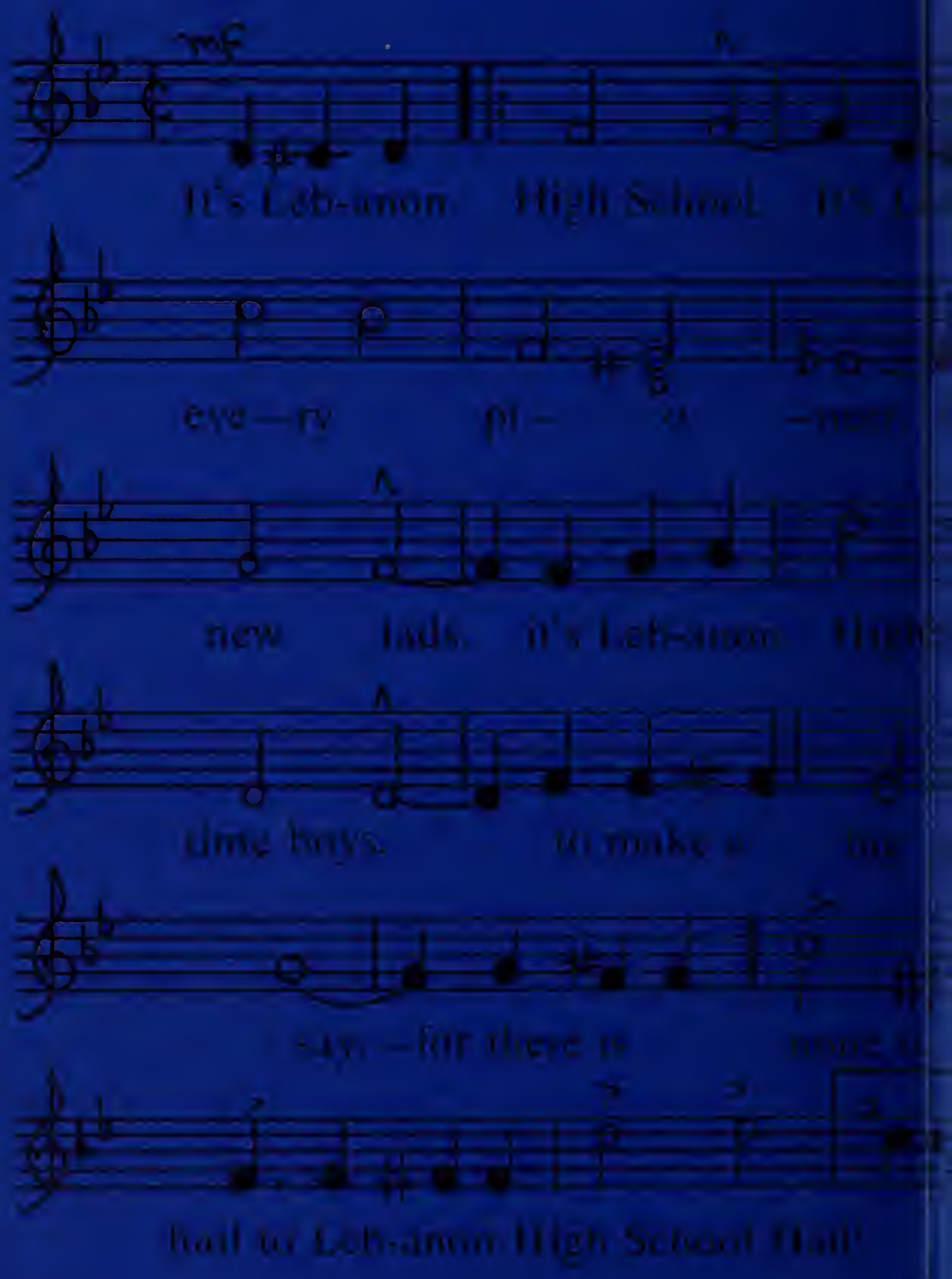

High School

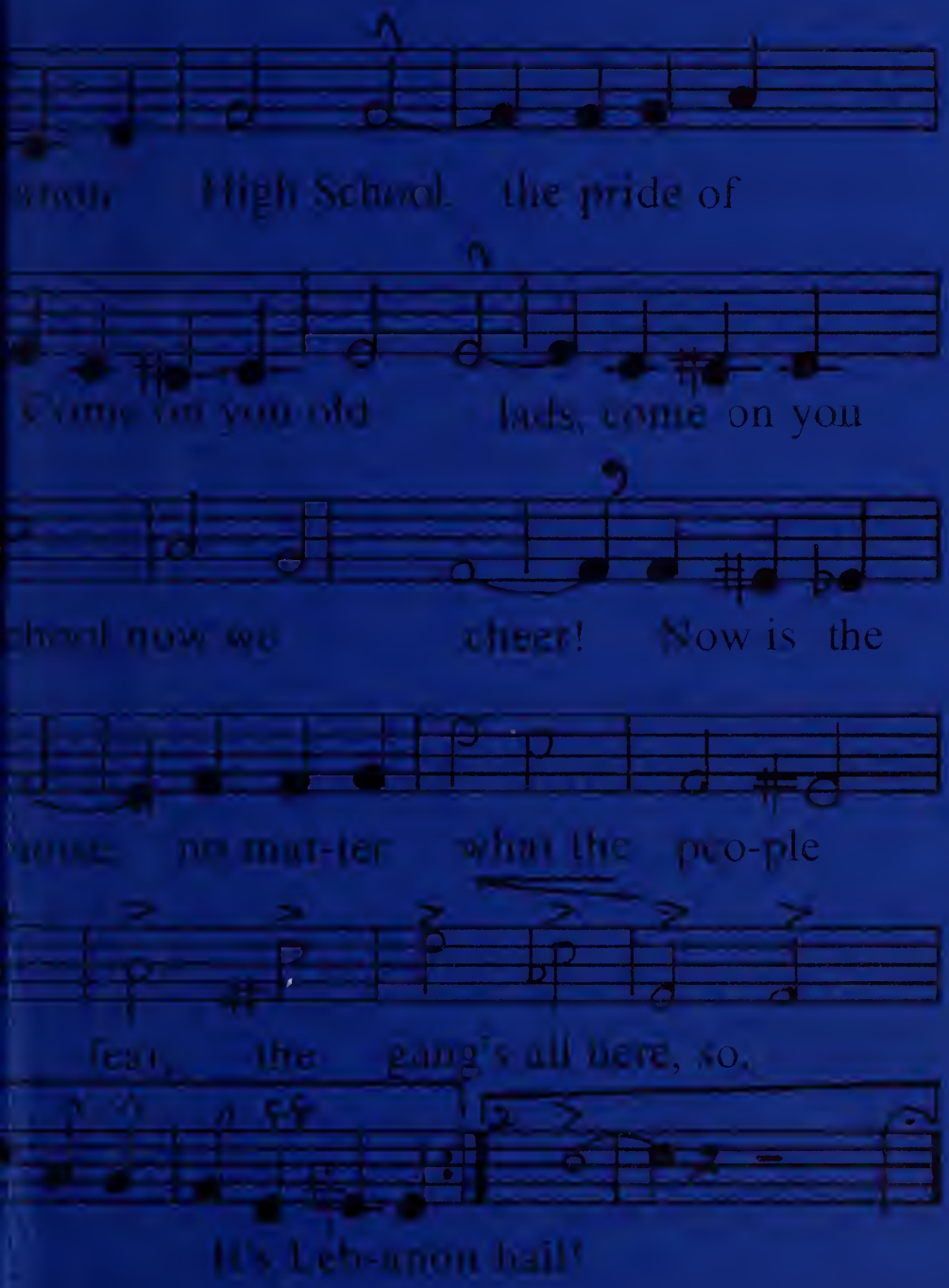
High School the pride of
lads, come on you
cheer! Now is the
no mat-ter what the peo-ple
fear, the gang's all here, so,
It's Leb-anon hail!